



**2024 HENRICO POLICE CRIME STATISTICS**  
**APPLICATION OF FORCE**

**CHIEF OF POLICE ERIC D. ENGLISH**

**Published April 28, 2025**

*January 1, 2024-December 31, 2024*



**HENRICO.GOV/POLICE**



## APPLICATION OF FORCE OCCURRENCES

There were ten (10) fewer responses to resistance during 2024 than the previous year, a 14.9% decrease, correlated to 10,180 fewer service calls and markouts. The prior three-year average is 98 responses to resistance. There was a 41.8% reduction in responses from this average during 2024.

The Henrico County Police Division experienced a repeated decrease in the number of response to resistance incidents in 2024 from the prior two years.



# APPLICATION OF FORCE OCCURRENCES

TOTAL AND PERCENT OF APPLICATION OF FORCE INCIDENTS COMPARED TO TOTAL CALLS FOR SERVICE AND POLICE MARKOUTS PER CALENDAR YEAR, 2020-2024

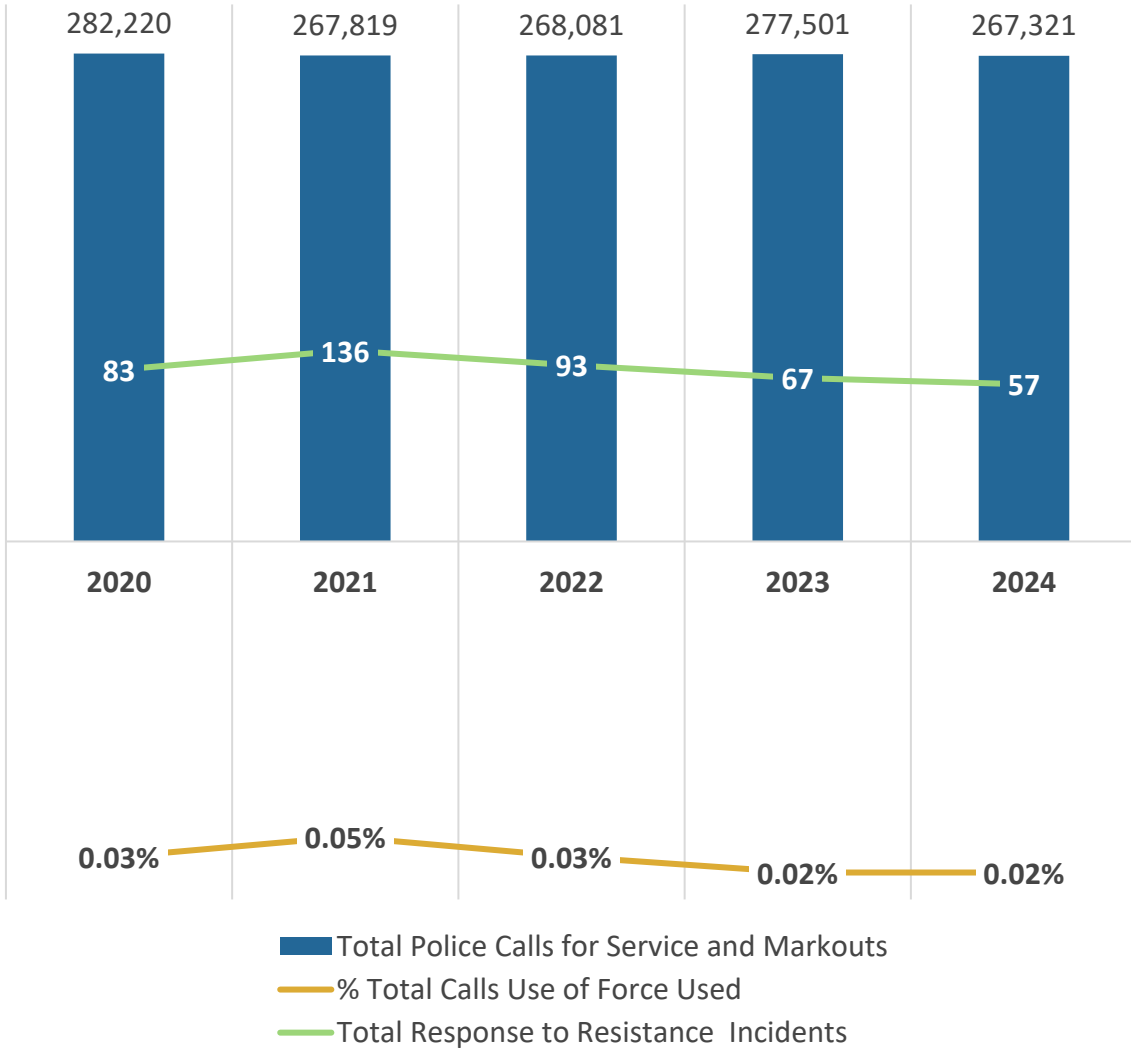

Call for Service: Request for police services  
Markout: Police-initiated activity/service

TIME OF DAY RESISTANCE INCIDENTS OCCUR, 2020-2024

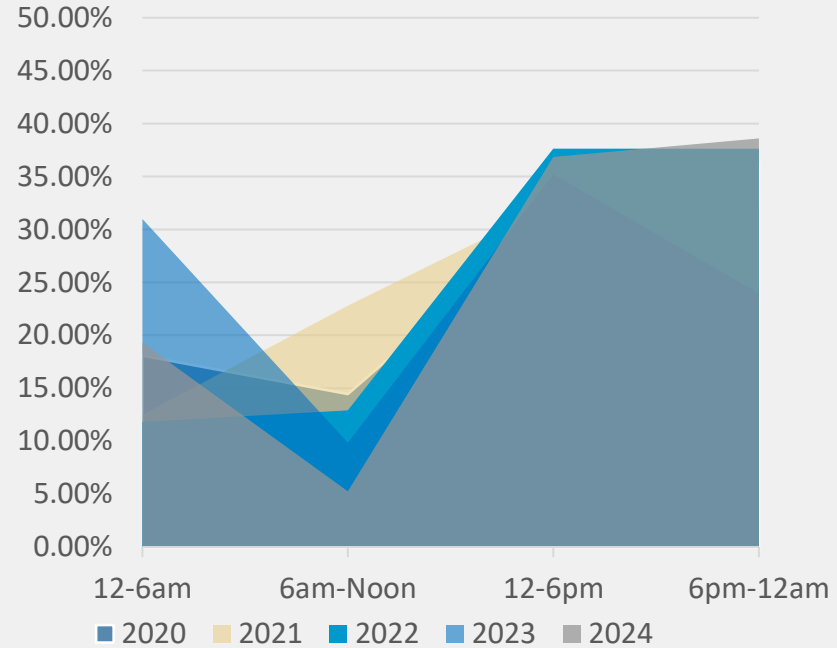

TIME OF YEAR RESISTANCE INCIDENTS OCCUR, 2020-2024

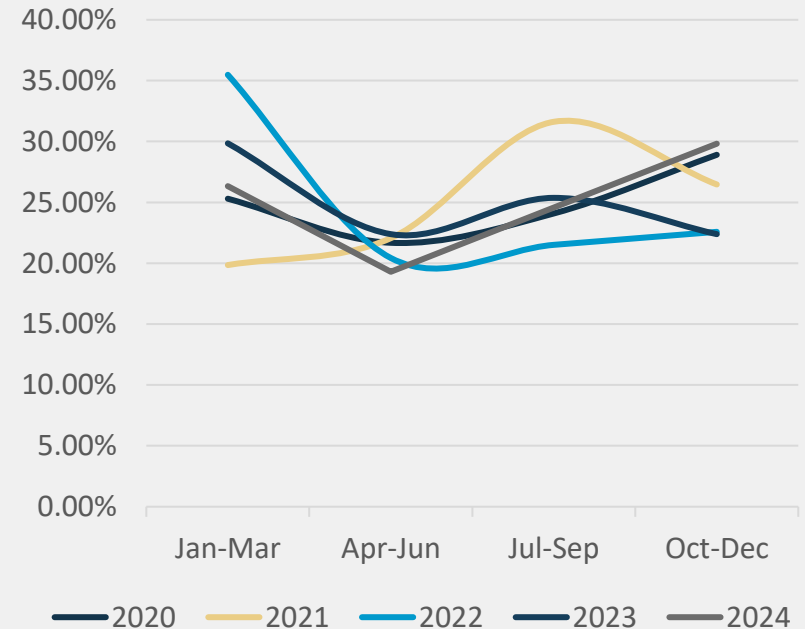



## 2024 HENRICO POLICE CRIME STATISTICS APPLICATION OF FORCE OCCURRENCES

In 2024, **Patrol West Station** accounted for 32.43% of response to resistance incidents, **Patrol Central** for 14.86%, and **Patrol South** responded to 27.03% of the incidents.

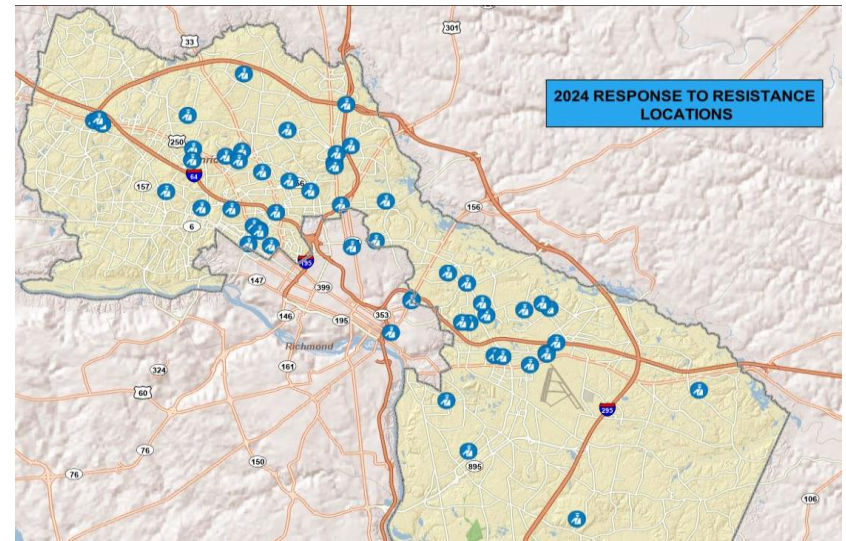

	2020	2021	2022	2023	2024
Location/Police Sections Involved	% Total Incidents	% Total Incidents	% Total Incidents	% Total Incidents	% Total Incidents
Patrol West	31.13%	45.99%	38.69%	35.23%	32.43%
Patrol Central	20.48%	23.21%	27.74%	22.73%	14.86%
Patrol South	38.55%	21.10%	21.17%	26.14%	27.03%
Canine	-	-	-	-	-
School Services Unit	3.61%	1.27%	2.19%	4.55%	9.46%
Emergency Response Team	-	-	-	-	**
Special Operations Group	4.82%	2.11%	8.03%	11.36%	12.16%
Office of the Chief	-	-	-	-	-
Community Policing	-	1.27%	-	-	2.70%
Criminal Investigations Section	-	2.11%	2.19%	-	-
*Organized Crime	-	-	-	-	1.35%

\* Organized Crime added to table in 2024

\*\* Included in Special Operations Group percentage





2024 HENRICO POLICE CRIME STATISTICS

APPLICATION OF FORCE DEMOGRAPHICS

In 2024, the subjects involved in use of force incidents ranged from age 10 to 67 years old, with an average age of 32.2 years old.

RACE/ETHNICITY OF SUBJECTS PER CALENDAR YEAR, 2020-2024

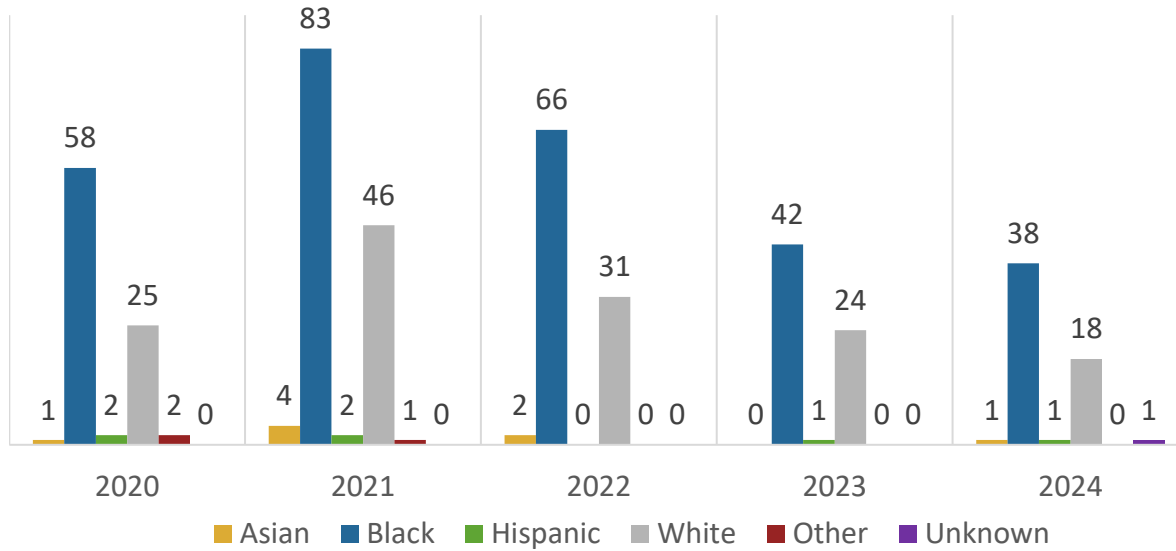

GENDER OF TOTAL USE OF FORCE SUBJECTS, 2024

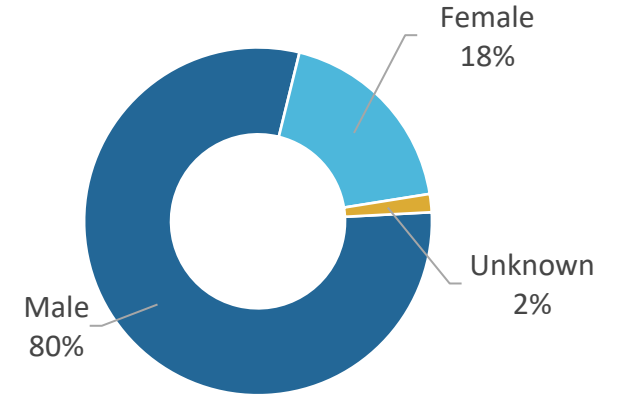

Race/Ethnicity	2020		2021		2022		2023		2024	
	Instances	% Total Incidents	Instances	% Total Incidents	Instances	% Total Incidents	Instances	% Total Incidents	Instances	% Total Incidents
Asian	1	1.12%	4	2.90%	2	2.02%	0	0%	1	1.7%
Black	58	65.17%	83	61.03%	66	66.67%	42	62.9%	38	64.4%
Hispanic	2	2.25%	2	1.99%	-	0%	1	1.4%	1	1.7%
White	25	29.21%	46	33.82%	31	31.31%	24	35.7%	18	30.5%
Other	2	2.25%	1	.74%	-	0%	-	0%	-	0%
Unknown	-	0%	-	0%	-	0%	-	0%	1	1.7%





# APPLICATION OF FORCE

## APPLICATIONS OF FORCE APPLIED IN ALL USE OF FORCE INCIDENTS, 2020-2024

	2020	2021	2022	2023	2024
Force Applied	Applications of Force	Applications of Force	Applications of Force	Applications of Force	Applications of Force
Physical Force	92	194	106	47	47
Conducted Electrical Weapon (CEW)	12	19	15	17	11
O.C. Fogger	11	-	1	2	-
Pepper Ball Munitions	11	-	-	-	-
PIT	11	6	-	4	3
O.C. Spray	13	2	16	9	6
Firearm	1	2	6	6	-
Tactical	-	3	2	7	7
Canine	-	1	-	1	-
Baton	-	1	-	-	-
Vehicle Containments with intentional contact*	-	-	5	-	-
<b>TOTAL</b>	<b>151</b>	<b>228</b>	<b>151</b>	<b>93</b>	<b>74</b>

**\*Due to multiple Division policy changes, vehicle containments with intentional contact is now included in application of force data.**

An incident and/or individual may necessitate multiple applications of force.

PIT: Vehicular Precision Immobilization Technique

Source: Professional Standards, Quality Assurance Use of Force Analysis

## USE OF FORCE APPLIED BY TYPE, 2024

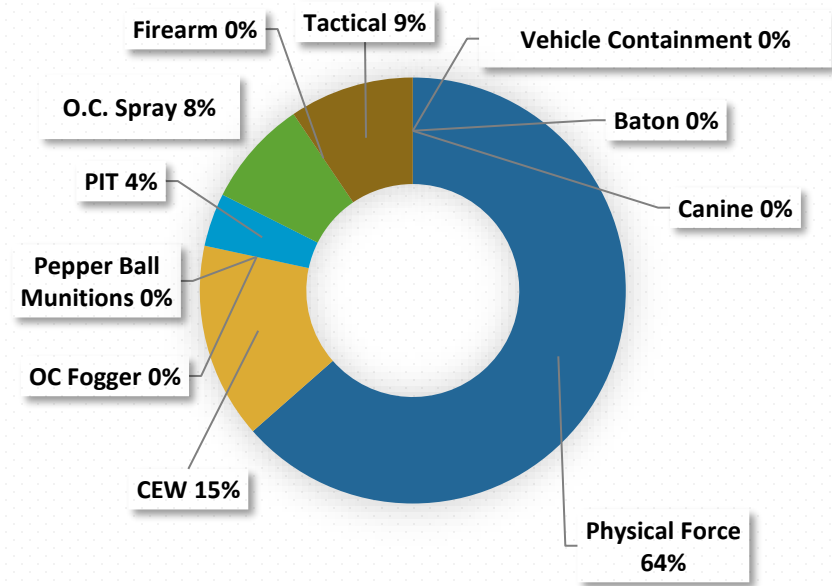

## INJURIES FROM USE OF FORCE INCIDENTS, 2024

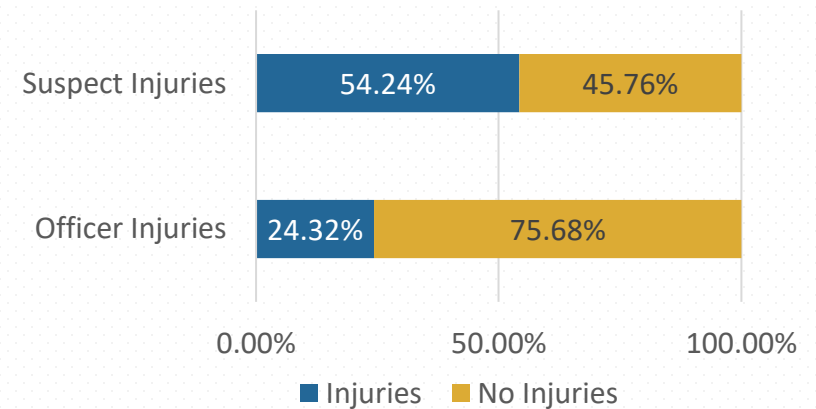

Injuries are defined for reporting purposes as pain/soreness, bruising/swelling, abrasions/lacerations, exposure to chemical agents or Taser barbs, fractures, stabbing/ gunshot/puncture wounds or other injuries not experienced prior to the encounter. Police Division policy strictly dictates appropriate medical intervention for injured persons, including for perceived minor injuries.





# APPLICATION OF FORCE

## REASONS FOR RESISTANCE, 2021-2024

	2021		2022		2023		2024	
Subject's Reason for Resistance	# of Incidents	% of Incidents	# of Incidents	% of Incidents	# of Incidents	% of Incidents	# of Incidents	% of Incidents
Wanted	16	11.76%	17	17%	16	22.54%	19	32.76%
No reason given	26	19.12%	30	30%	21	29.58%	10	17.24%
Mental Health Crisis	28	20.59%	9	9%	14	19.72%	9	15.52%
Intoxicated/Drug	45	33.09%	29	29%	10	14.08%	15	25.86%
Scared	6	4.41%	6	6%	1	1.41%	2	3.45%
Other	15	11.03%	9	9%	9	12.68%	3	5.17%

## REASONS FOR APPLICATION OF FORCE, 2021-2024

	2021	2022	2023	2024
Citizen Action/ Officer's Reason for Force	% of Incidents	% of Incidents	% of Incidents	% of Incidents
Passive	6.45%	6.62%	6.36%	11.54%
Active	28.11%	40.44%	53.64%	52.56%
Assaultive	12.44%	38.24%	28.18%	26.92%
Life Threatening / Serious Bodily Injury	2.76%	9.56%	8.18%	2.56%
Other	9.22%	5.15%	3.64%	6.41%