County of Henrico
Department of Public Works

Citizens Information Meeting

Azalea Avenue Pedestrain and Signal Improvements

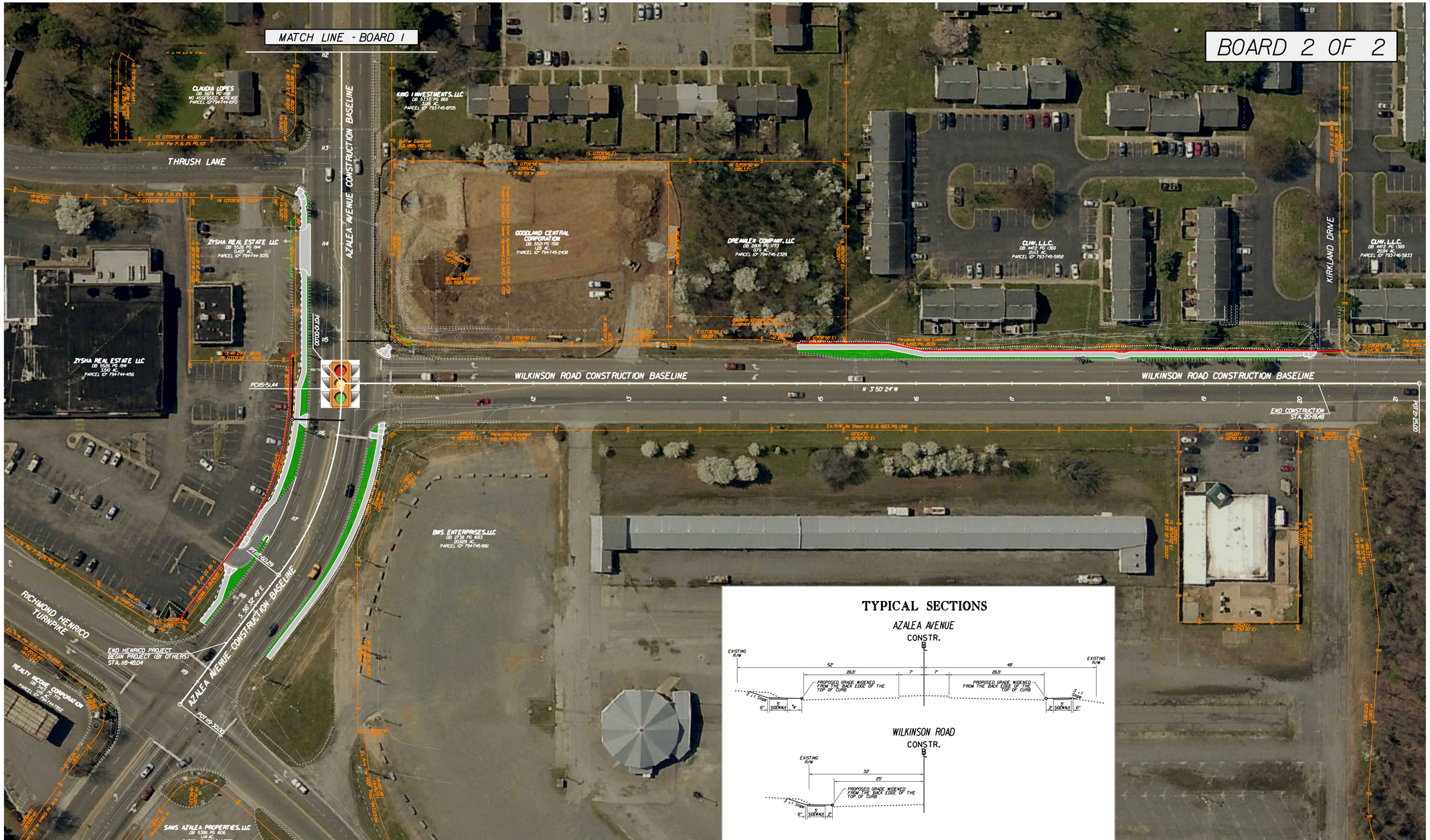

North Arrow & Scale

N

SCALE
0 25' 50' 75' 100'

Legend

- Signal Replacement
- Proposed Design
- Proposed Limits of Construction - Cut
- Proposed Limits of Construction - Fill
- Proposed Pavement
- Proposed Sidewalk
- Proposed Green Space
- Existing Right of Way
- Existing Property Lines
- Proposed Right of Way
- Proposed Temporary Construction Easement

Contact Information

Paul Smith
Capital Projects Manager
Transportation Development Division
Henrico County Department of Public Works
P.O. Box 90775
Henrico, Virginia 23273-0775

These plans are unfinished and unapproved and are not to be used for any type of construction or the acquisition of right of way. Additional construction, permanent and utility easements may be required beyond the proposed right-of-way shown on these plans.