County of Henrico
Department of Public Works

Public Hearing - Fall Line Trail - Villa Park and Longdale Phases

Longdale Phase

SHEET 3

Project Location

Henrico County
Fairfield District

Scale and North Arrow

SCALE
0 40' 80' 120' 160'

N

Legend

- Proposed Fall Line Trail Shared Use Path
- Proposed Boardwalk Proposed Bridge
- Proposed Asphalt
- Proposed Concrete
- Stamped Concrete
- Proposed Native Meadow Seeding
- Proposed Perennials and Shrub Beds
- Proposed Landscaping: Large Canopy Deciduous Tree, Evergreen Tree Large Shrub, Small Shrub
- Existing Right of Way
- Proposed Right of Way Line
- Proposed Permanent Easement
- Proposed Temp. Construction Easement
- Proposed Limits of Construction in Fill
- Proposed Limits of Construction in Cut
- Existing Electrical Transmission Towers

Sheet Layout

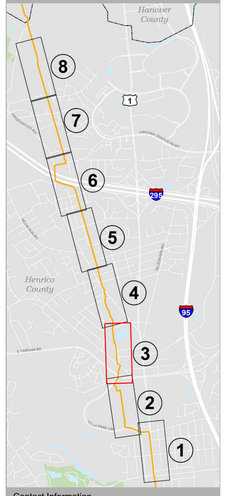

Contact Information

Kristen Burton
Capital Projects Manager
Department of Public Works
4305 E. Parham Road
Henrico, VA 23228

Comments may also be sent to:
bur146@henrico.us

Fall Line Trail - Villa Park Phase
Fall Line Trail - Longdale Phase
Henrico County, Virginia

County Project Number: 09015

These plans are unfinished and unapproved and are not to be used for any type of construction or the acquisition of right of way. Additional easements for utility relocations may be required beyond the proposed right-of-way shown on these plans.

This project will involve a change and/or break in limited access control.

Imagery Courtesy of the Commonwealth of Virginia copyright 2021.

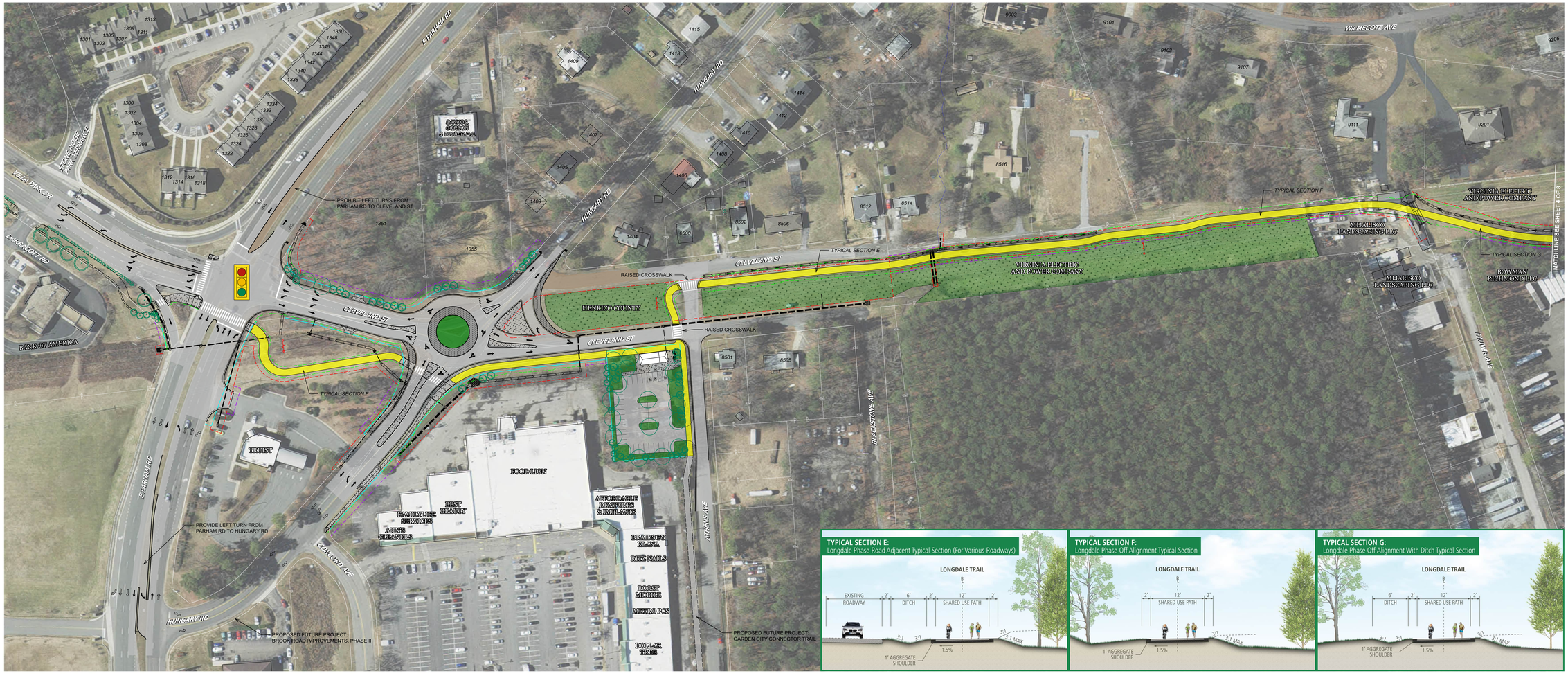

County of Henrico
Department of Public Works

Public Hearing - Fall Line Trail - Villa Park and Longdale Phases

Longdale Phase

SHEET 4

Project Location

Henrico County
Fairfield District

Scale and North Arrow

SCALE
0 40 80 120 160

N

Legend

- Proposed Fall Line Trail Shared Use Path
- Proposed Boardwalk Proposed Bridge
- Proposed Asphalt
- Proposed Concrete
- Stamped Concrete
- Proposed Native Meadow Seeding
- Proposed Perennials and Shrub Beds
- Proposed Landscaping: Large Deciduous Shade Tree, Evergreen Tree Large Shrub, Small Shrub
- Existing Right of Way
- Proposed Right of Way Line
- Proposed Permanent Easement
- Proposed Temp. Construction Easement
- Proposed Limits of Construction in Fill
- Proposed Limits of Construction in Cut
- Existing Electrical Transmission Towers

Sheet Layout

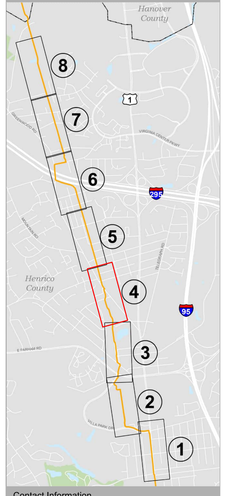

Contact Information

Kristen Burton
Capital Projects Manager
Department of Public Works
4305 E. Parham Road
Henrico, VA 23228

Comments may also be sent to:
bur146@henrico.us

Fall Line Trail - Villa Park Phase
Fall Line Trail - Longdale Phase
Henrico County, Virginia

County Project Number: 080/15

These plans are unfinished and unapproved and are not to be used for any type of construction or the acquisition of right of way. Additional easements for utility relocations may be required beyond the proposed right-of-way shown on these plans.

This project will involve a change and/or break in limited access control.

Imagery Courtesy of the Commonwealth of Virginia copyright 2021.

County of Henrico
Department of Public Works

Public Hearing - Fall Line Trail - Villa Park and Longdale Phases

Longdale Phase

SHEET 5

Project Location

Henrico County
Fairfield District

Scale and North Arrow

SCALE
0 40 80 120 160

N

Legend

- Proposed Fall Line Trail Shared Use Path
- Existing Right of Way
- Proposed Boardwalk Proposed Bridge
- Proposed Right of Way Line
- Proposed Asphalt
- Proposed Permanent Easement
- Proposed Concrete
- Proposed Temp. Construction Easement
- Stamped Concrete
- Proposed Limits of Construction in Fill
- Proposed Native Meadow Seeding
- Proposed Limits of Construction in Cut
- Proposed Perennials and Shrub Beds
- Existing Electrical Transmission Towers
- Proposed Landscaping: Large Deciduous Shade Tree, Evergreen Tree Large Shrub, Small Shrub

Sheet Layout

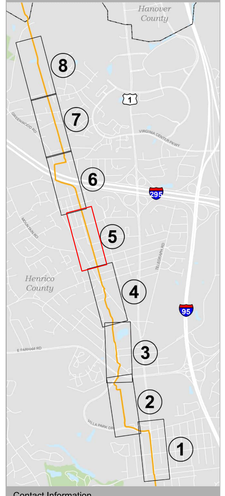

Contact Information

Kristen Burton
Capital Projects Manager
County of Henrico Public Works
4305 E. Parham Road
Henrico, VA 23228

Comments may also be sent to:
bur146@henrico.us

Fall Line Trail - Villa Park Phase
Fall Line Trail - Longdale Phase
Henrico County, Virginia

County Project Number: 080/15

These plans are unfinished and unapproved and are not to be used for any type of construction or the acquisition of right of way. Additional easements for utility relocations may be required beyond the proposed right-of-way shown on these plans.

This project will involve a change and/or break in limited access control.

Imagery Courtesy of the Commonwealth of Virginia copyright 2021.

County of Henrico
Department of Public Works

Public Hearing - Fall Line Trail - Villa Park and Longdale Phases

Longdale Phase

SHEET 6

Project Location

Scale and North Arrow

SCALE
0 40' 80' 120' 160'

N

Legend

- Proposed Fall Line Trail Shared Use Path
- Proposed Boardwalk Proposed Bridge
- Proposed Asphalt
- Proposed Concrete
- Stamped Concrete
- Proposed Native Meadow Seeding
- Proposed Perennials and Shrub Beds
- Proposed Landscaping: Large Shade Tree, Evergreen Tree Large Shrub, Small Shrub
- Existing Right of Way
- Proposed Right of Way Line
- Proposed Permanent Easement
- Proposed Temp. Construction Easement
- Proposed Limits of Construction in Fill
- Proposed Limits of Construction in Cut
- Existing Electrical Transmission Towers

Sheet Layout

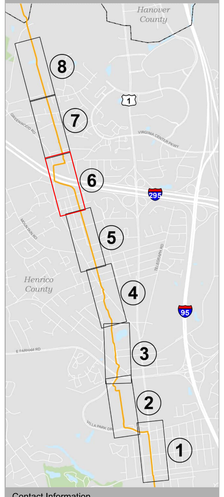

Contact Information

Kristen Burton
Capital Projects Manager
Department of Public Works
4305 E. Parham Road
Henrico, VA 23228

Comments may also be sent to:
bur146@henrico.us

Fall Line Trail - Villa Park Phase
Fall Line Trail - Longdale Phase
Henrico County, Virginia

County Project Number: 09015

These plans are unfinished and unapproved and are not to be used for any type of construction or the acquisition of right of way. Additional easements for utility relocations may be required beyond the proposed right-of-way shown on these plans.

This project will involve a change and/or break in limited access control.

Imagery Courtesy of the Commonwealth of Virginia copyright 2021.

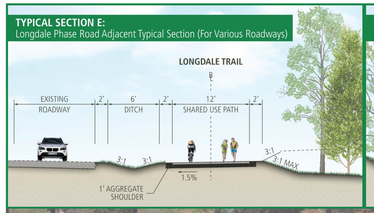

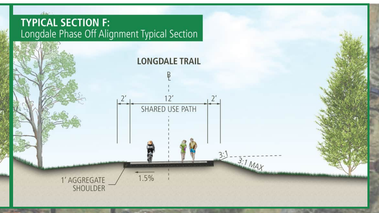

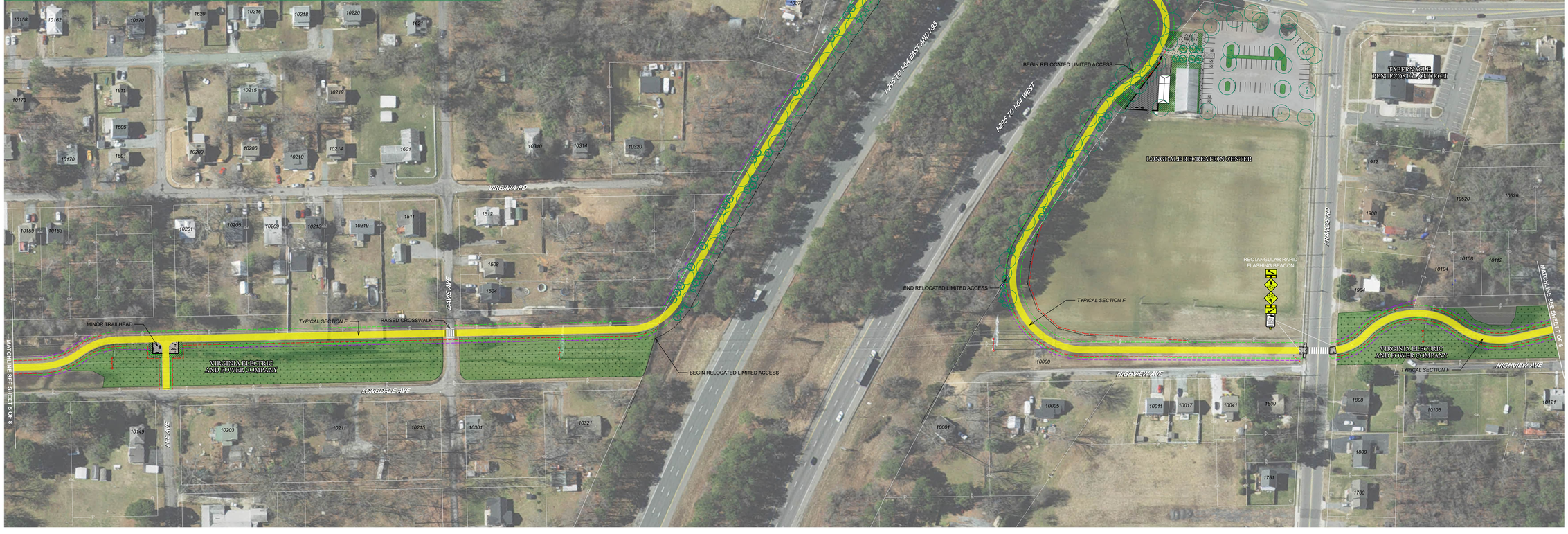

County of Henrico
Department of Public Works

Public Hearing - Fall Line Trail - Villa Park and Longdale Phases

Longdale Phase

SHEET 7

Project Location

Henrico County
Fairfield District

Scale and North Arrow

SCALE
0 40' 80' 120' 160'

N

Legend

- Proposed Fall Line Trail Shared Use Path
- Proposed Boardwalk Proposed Bridge
- Proposed Asphalt
- Proposed Concrete
- Stamped Concrete
- Proposed Native Meadow Seeding
- Proposed Perennials and Shrub Beds
- Proposed Landscaping: Large Canopy, Ornamental Tree, Evergreen Tree Large Shrub, Small Shrub
- Existing Right of Way
- Proposed Right of Way Line
- Proposed Permanent Easement
- Proposed Temp. Construction Easement
- Proposed Limits of Construction in Fill
- Proposed Limits of Construction in Cut
- Existing Electrical Transmission Towers

Sheet Layout

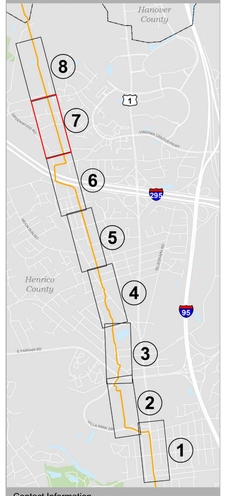

Contact Information

Kristen Burton
Capital Projects Manager
County of Henrico Public Works
4305 E. Parham Road
Henrico, VA 23228

Comments may also be sent to:
bur146@henrico.us

Fall Line Trail - Villa Park Phase
Fall Line Trail - Longdale Phase
Henrico County, Virginia

County Project Number: 08015

These plans are unfinished and unapproved and are not to be used for any type of construction or the acquisition of right of way. Additional easements for utility relocations may be required beyond the proposed right-of-way shown on these plans.

This project will involve a change and/or break in limited access control.

Imagery Courtesy of the Commonwealth of Virginia copyright 2021.

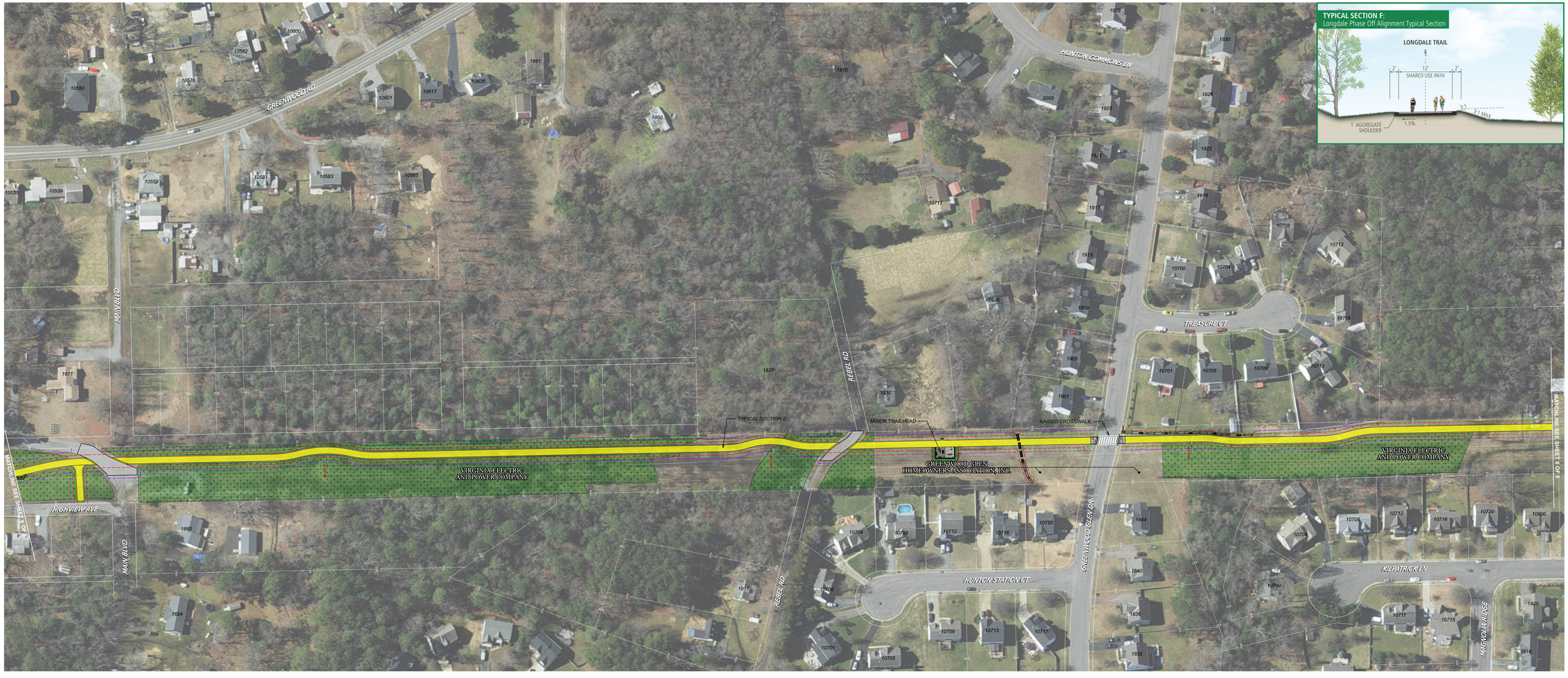

County of Henrico
Department of Public Works

Public Hearing - Fall Line Trail - Villa Park and Longdale Phases

Longdale Phase

SHEET 8

Project Location

Henrico County
Fairfield District

Scale and North Arrow

SCALE
0 40' 80' 120' 160'

N

Legend

- Proposed Fall Line Trail Shared Use Path
- Proposed Boardwalk Proposed Bridge
- Proposed Asphalt
- Proposed Concrete
- Stamped Concrete
- Proposed Native Meadow Seeding
- Proposed Perennials and Shrub Beds
- Proposed Landscaping: Large Deciduous Shade Tree, Evergreen Tree Large Shrub, Small Shrub
- Existing Right of Way
- Proposed Right of Way Line
- Proposed Permanent Easement
- Proposed Temp. Construction Easement
- Proposed Limits of Construction in Fill
- Proposed Limits of Construction in Cut
- Existing Electrical Transmission Towers

Sheet Layout

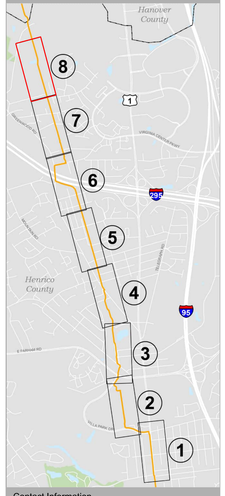

Contact Information

Kristen Burton
Capital Projects Manager
Department of Public Works
4305 E. Parham Road
Henrico, VA 23228

Comments may also be sent to:
bur146@henrico.us

Fall Line Trail - Villa Park Phase
Fall Line Trail - Longdale Phase
Henrico County, Virginia

County Project Number: 080/15

These plans are unfinished and unapproved and are not to be used for any type of construction or the acquisition of right of way. Additional easements for utility relocations may be required beyond the proposed right-of-way shown on these plans.

This project will involve a change and/or break in limited access control.

Imagery Courtesy of the Commonwealth of Virginia copyright 2021.