

LEGEND

- █ PROPOSED 5' SIDEWALK
- ▬ PROPOSED R/W
- ▬ PROPOSED RAILING
- PROPOSED CROSSWALK
- ▬ PROPOSED SAWCUT
- ▬ PROPOSED CURB AND GUTTER
- PROPOSED SIGN
- ▬ PROPOSED MB-7F
- ▬ PROPOSED FOA-2 TYPE I
- ▬ PROPOSED FOA-2 TYPE II
- ▬ PROPOSED VERTICAL DELINEATOR
- ▬ EXISTING EDGE OF PAVEMENT
- ▬ EXISTING PATH
- ▬ EXISTING CURB AND GUTTER
- ▬ EXISTING SHOULDER
- REMOVE EXISTING SIDEWALK
- ▬ EXISTING R/W
- ▬ EXISTING PROPERTY LINE
- ▬ BODY OF WATER
- EXISTING UTILITY
- EXISTING SIGN
- EXISTING MAST ARM

SCALE
0 50' 100'

SEE MATCHLINE SHEET (2c)

DATE: 03/2022	ENGINEER: NAD	PLANNING REVISIONS:
	CHECKED: AHS	SHEET: 1c
HENRICO TRAILS VCC		SCALE: 1" = 50'
WHITMAN, REQUARDT & ASSOCIATES, LLP Engineers - Architects - Environmental Planners Est. 1915		
VIRGINIA CENTER COMMONS HENRICO COUNTY, VIRGINIA		
OPTION C: CYCLE TRACK AND SIDEWALK		

SEE MATCHLINE SHEET (1c)

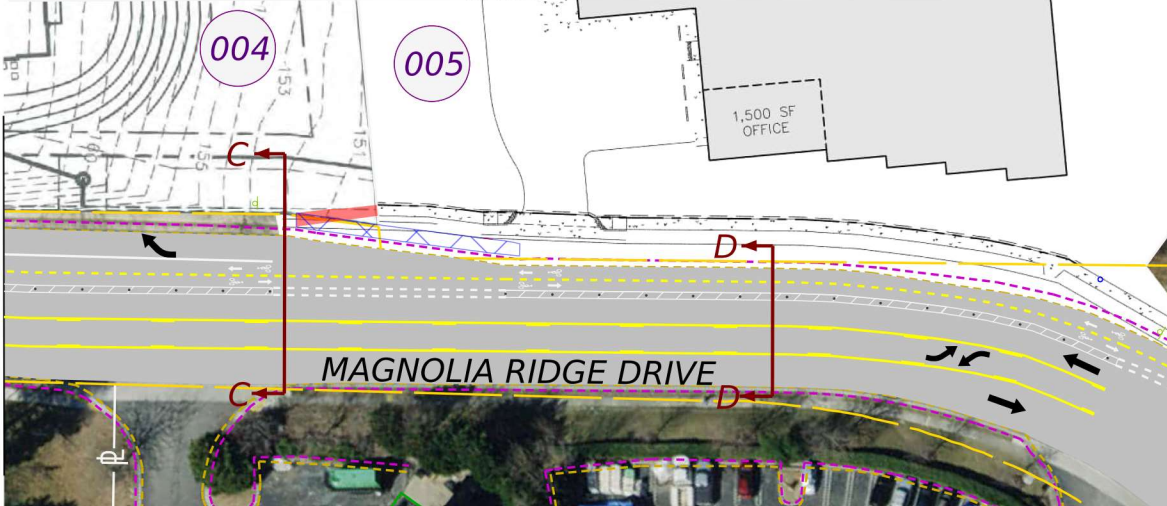
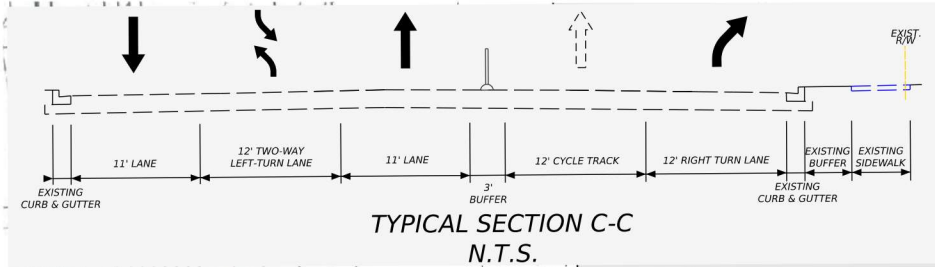

SEE MATCHLINE SHEET (3c)

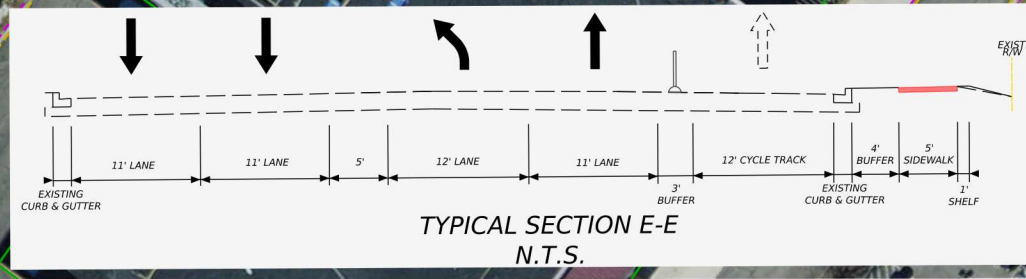
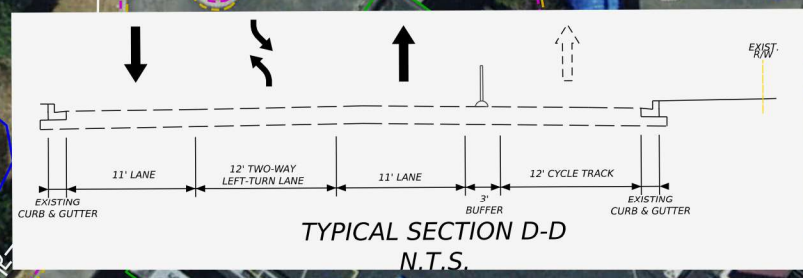

LEGEND

- PROPOSED 5' SIDEWALK
- PROPOSED R/W
- PROPOSED RAILING
- ▨ PROPOSED CROSSWALK
- ▨ PROPOSED SAWCUT
- PROPOSED CURB AND GUTTER
- + PROPOSED SIGN
- PROPOSED MB-7F
- PROPOSED FOA-2 TYPE I
- PROPOSED FOA-2 TYPE II
- PROPOSED VERTICAL DELINEATOR
- EXISTING EDGE OF PAVEMENT
- EXISTING PATH
- EXISTING CURB AND GUTTER
- EXISTING SHOULDER
- REMOVE EXISTING SIDEWALK
- EXISTING R/W
- EXISTING PROPERTY LINE
- BODY OF WATER
- EXISTING UTILITY
- EXISTING SIGN
- EXISTING MAST ARM

SCALE

0 50' 100'

PLAN REVISIONS:		SHEET	SCALE
		2c.	1" = 50'
DATE: 03/2022		OPTION C: CYCLE TRACK AND SIDEWALK	
ENGINEER: NAD		VIRGINIA CENTER COMMONS	
CHECKED: AHS		HENRICO COUNTY, VIRGINIA	
JOB#: 215758		HENRICO TRAILS VCC	
 Whitman, Requardt & Associates, LLP Engineers - Architects - Environmental Planners Est. 1915		 WRA	

SEE MATCHLINE SHEET (2c)

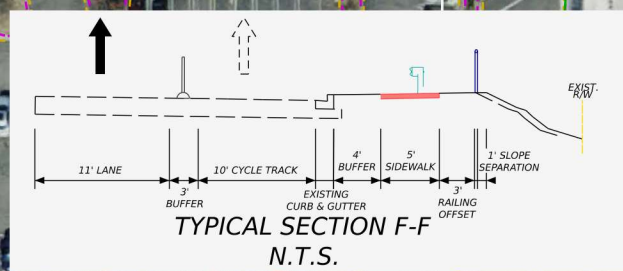
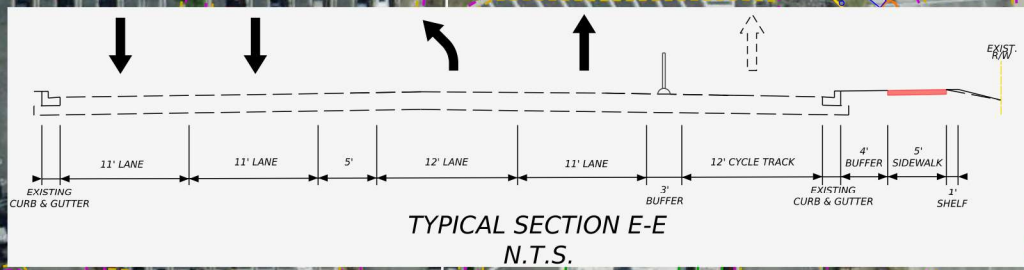
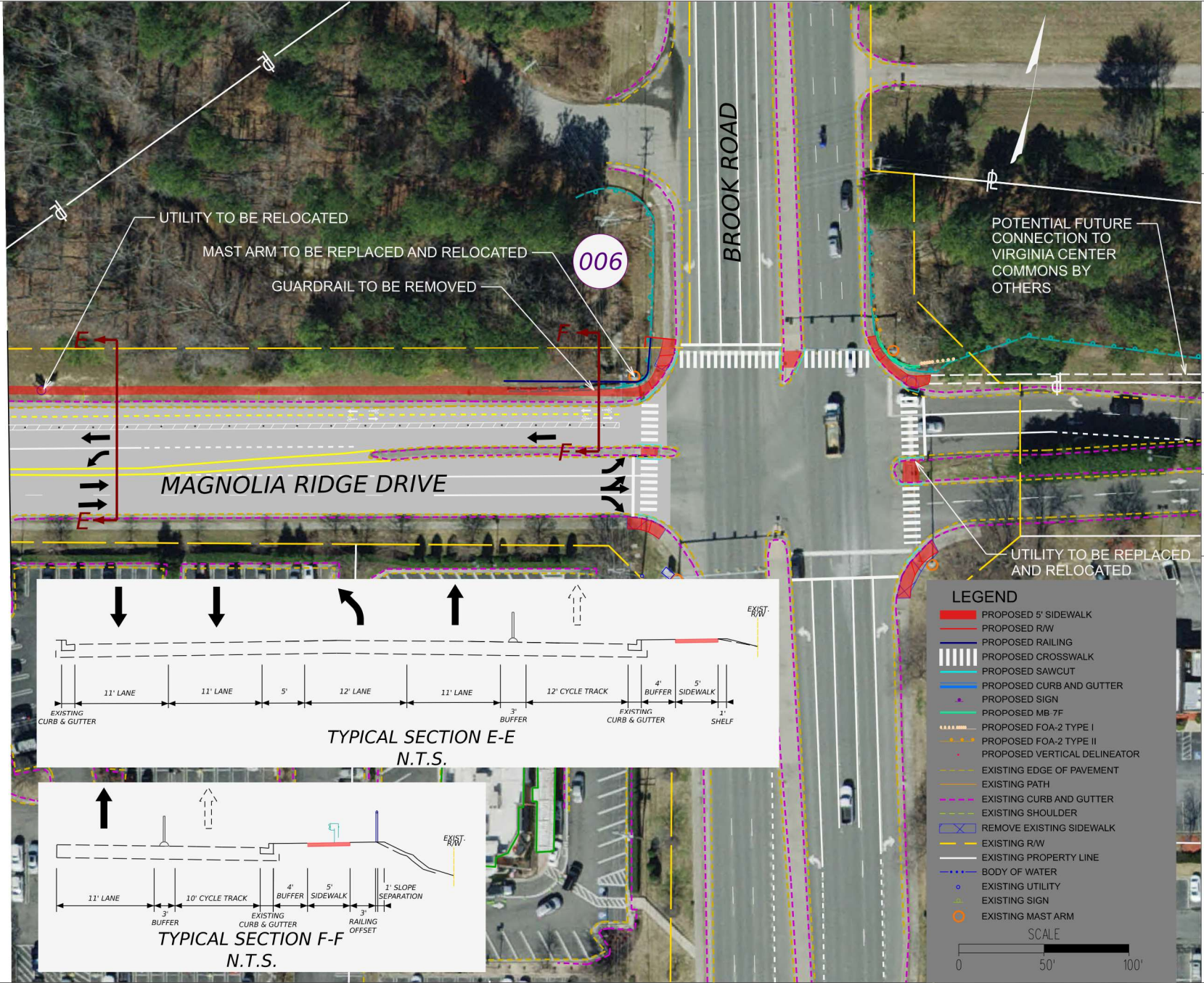

LEGEND

- █ PROPOSED 5' SIDEWALK
- PROPOSED R/W
- PROPOSED RAILING
- PROPOSED CROSSWALK
- PROPOSED SAWCUT
- PROPOSED CURB AND GUTTER
- PROPOSED SIGN
- PROPOSED MB 7F
- PROPOSED FOA-2 TYPE I
- PROPOSED FOA-2 TYPE II
- PROPOSED VERTICAL DELINEATOR
- EXISTING EDGE OF PAVEMENT
- EXISTING PATH
- EXISTING CURB AND GUTTER
- EXISTING SHOULDER
- REMOVE EXISTING SIDEWALK
- EXISTING R/W
- EXISTING PROPERTY LINE
- BODY OF WATER
- EXISTING UTILITY
- EXISTING SIGN
- EXISTING MAST ARM

SCALE
0 50' 100'

DATE: 03/2022		ENGINEER: NAD		CHECKED: AHS		JOB#: 215758	
HENRICO TRAILS VCC		HENRICO COUNTY, VIRGINIA		VIRGINIA CENTER COMMONS		OPTION C: CYCLE TRACK AND SIDEWALK	
SHEET 3c		SCALE 1" = 50'		PLAN REVISIONS:			