

**Legend**

- Proposed Shared Used Path
- Proposed Roadway Pavement
- Area to be Re-Striped (Mill & Overlay if desired)
- Proposed Concrete Island
- Proposed Landscaping
- Driveway Adjustment
- Proposed Concrete Sidewalk
- Proposed Curb
- Proposed Right of Way
- Existing Property Lines

**CONCEPT PLAN**

THESE PLANS ARE UNFINISHED AND UNAPPROVED AND ARE NOT TO BE USED FOR ANY TYPE OF CONSTRUCTION OR THE ACQUISITION OF RIGHT OF WAY

PLAN REVISIONS -	SHEET <b>3</b>
SCALE	<b>1" = 50'</b>

**MOUNTAIN ROAD TRAIL STUDY**  
HENRICO COUNTY, VIRGINIA

**LONG TERM CONCEPT PLAN**

DATE: 03/01/2023	ENGINEER: DWC
CHECKED: MSV	JOB#: XXXXX

MOUNTAIN RD TRAIL STUDY

**Whitman, Requardt & Associates, LLP**  
Engineers - Architects - Environmental Planners Est. 1975

MATCHLINE SHEET 4

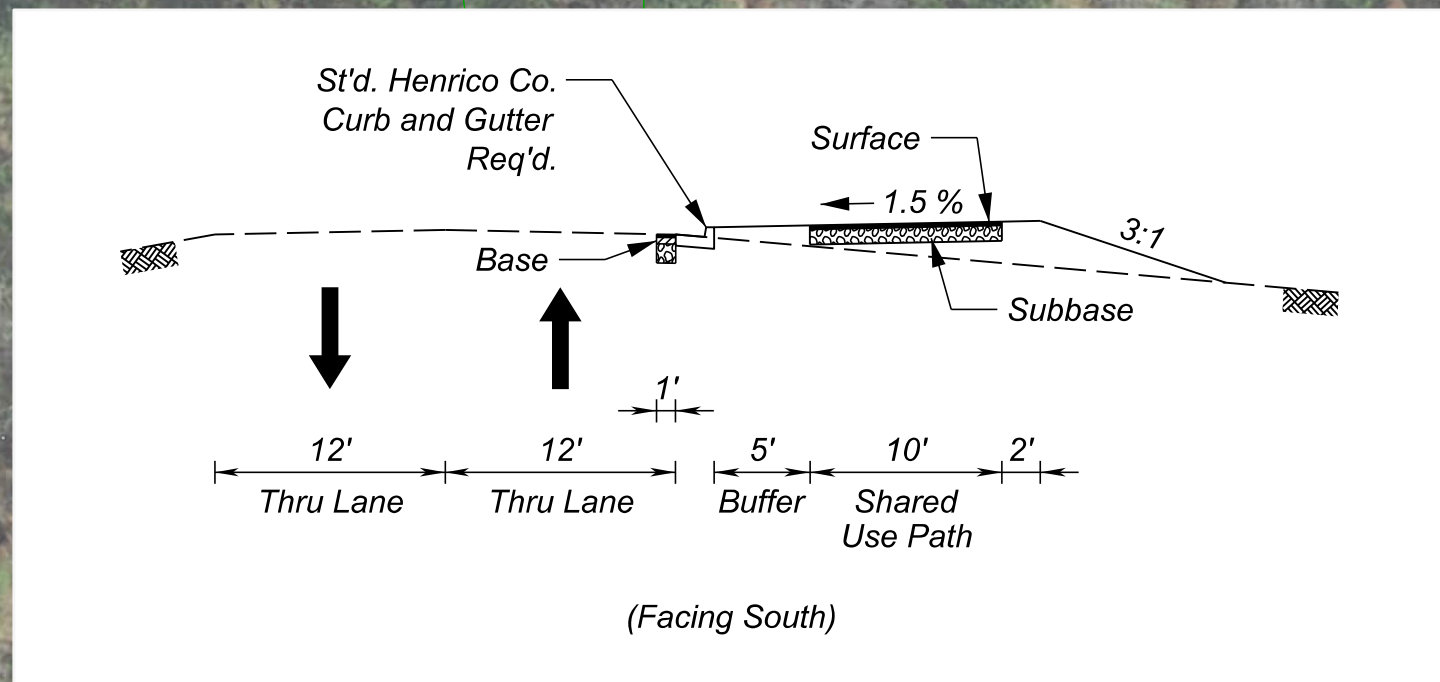
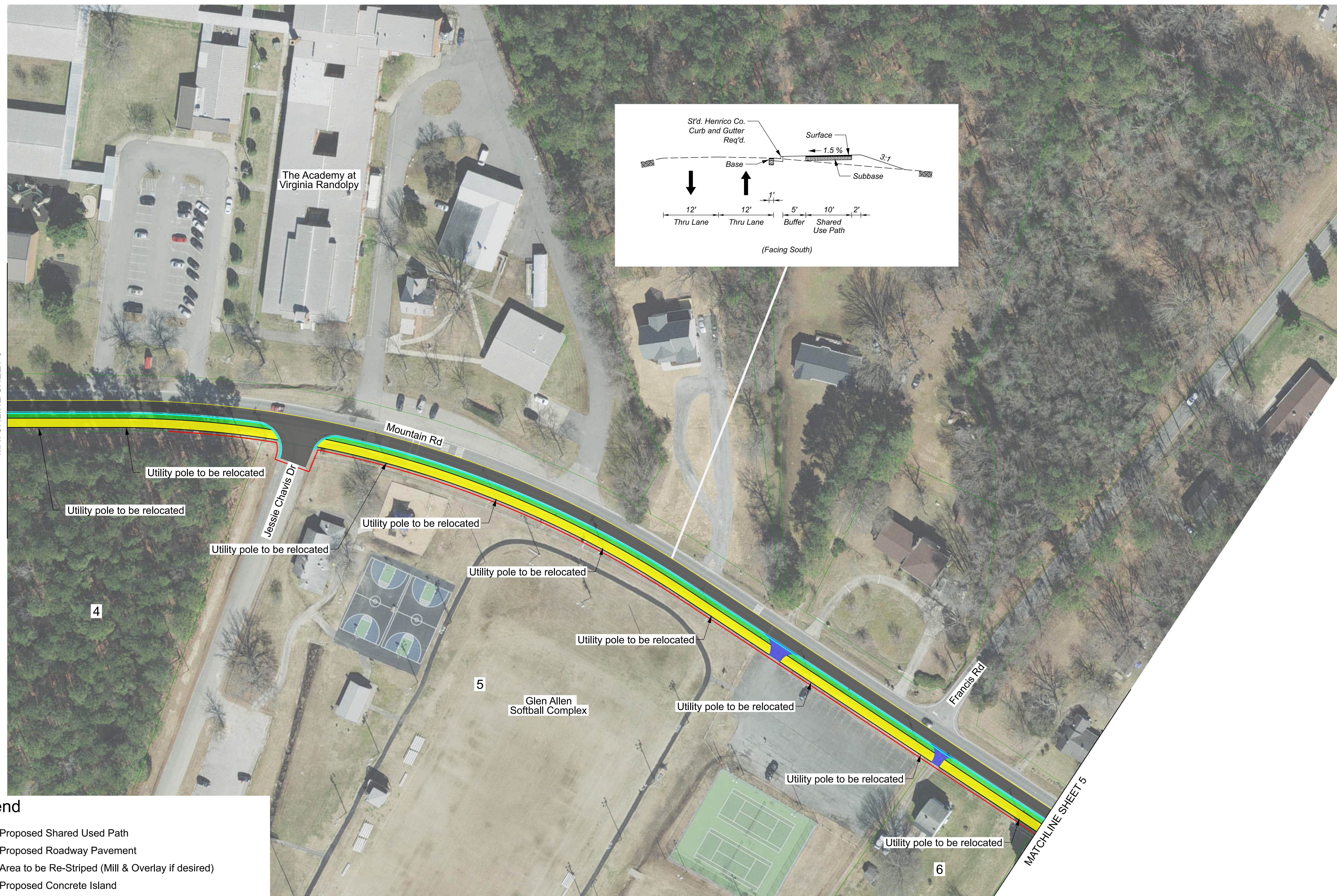

- Legend**
- Proposed Shared Used Path
  - Proposed Roadway Pavement
  - Area to be Re-Striped (Mill & Overlay if desired)
  - Proposed Concrete Island
  - Proposed Landscaping
  - Driveway Adjustment
  - Proposed Concrete Sidewalk
  - Proposed Curb
  - Proposed Right of Way
  - Existing Property Lines

**CONCEPT PLAN**

THESE PLANS ARE UNFINISHED AND UNAPPROVED AND ARE NOT TO BE USED FOR ANY TYPE OF CONSTRUCTION OR THE ACQUISITION OF RIGHT OF WAY

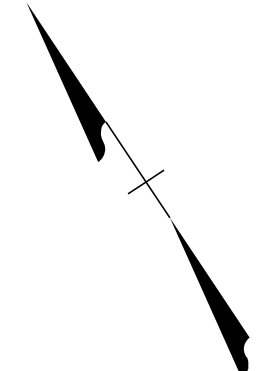
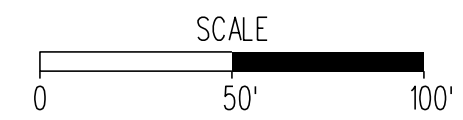

PLAN REVISIONS -

SHEET **4**  
SCALE **1" = 50'**

**MOUNTAIN ROAD TRAIL STUDY**  
HENRICO COUNTY, VIRGINIA  
**LONG TERM CONCEPT PLAN**

DATE: 03/01/2023  
ENGINEER: DWC  
CHECKED: MSV  
JOB#: XXXXX

MOUNTAIN RD TRAIL STUDY

**Whitman, Requardt & Associates, LLP**  
Engineers - Architects - Environmental Planners Est. 1915  
**WRA**

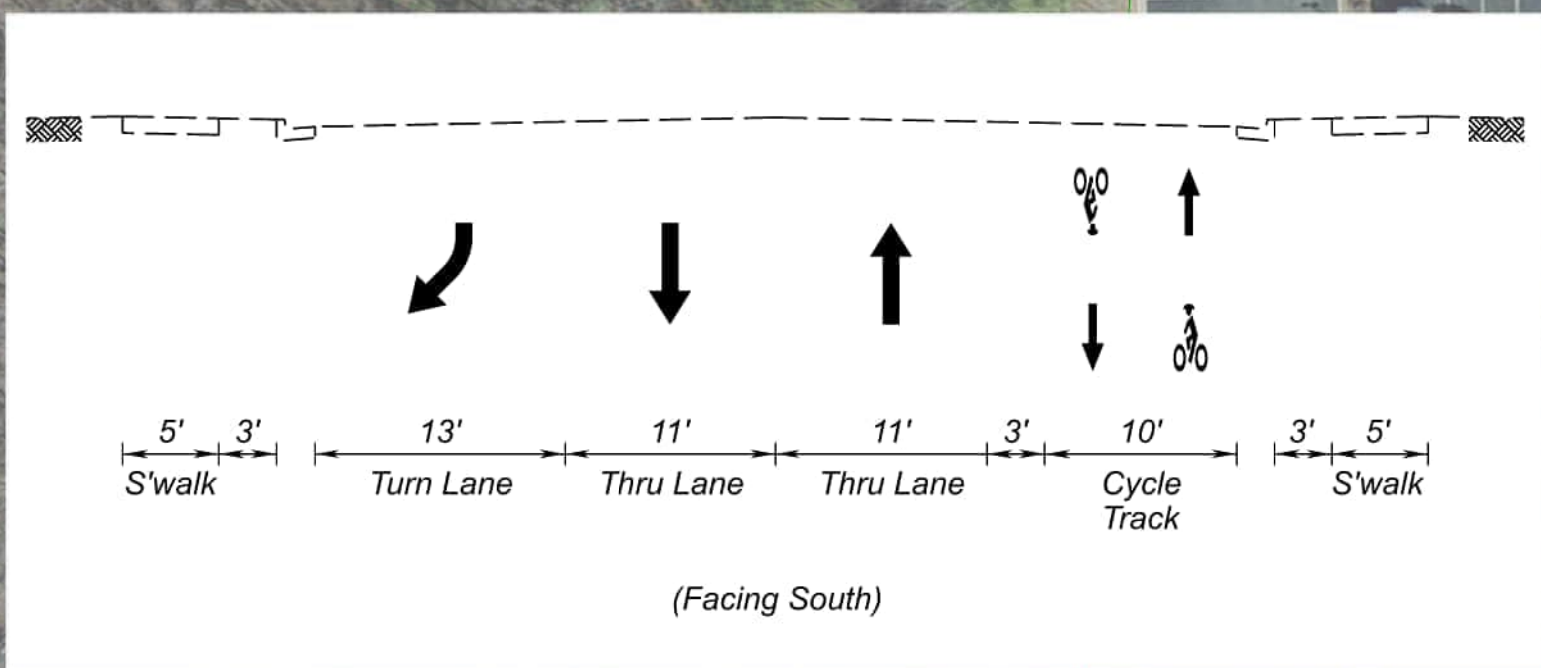

**Legend**

- Proposed Shared Used Path
- Proposed Roadway Pavement
- Area to be Re-Striped (Mill & Overlay if desired)
- Proposed Concrete Island
- Proposed Landscaping
- Driveway Adjustment
- Proposed Concrete Sidewalk
- Proposed Curb
- Proposed Right of Way
- Existing Property Lines

**CONCEPT PLAN**

THESE PLANS ARE UNFINISHED AND UNAPPROVED AND ARE NOT TO BE USED FOR ANY TYPE OF CONSTRUCTION OR THE ACQUISITION OF RIGHT OF WAY

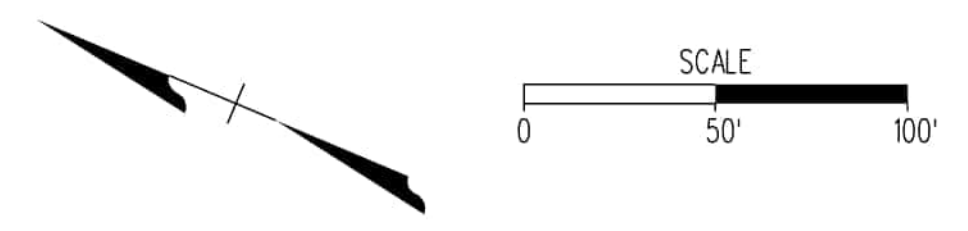

PLAN REVISIONS -
SHEET <b>5</b>

SCALE
<b>1" = 50'</b>

**MOUNTAIN ROAD TRAIL STUDY**  
HENRICO COUNTY, VIRGINIA  
**LONG TERM CONCEPT PLAN**

DATE: 03/01/2023
ENGINEER: DWC
CHECKED: MSV
JOB#: XXXXX

MOUNTAIN RD TRAIL STUDY

**Whitman, Requardt & Associates, LLP**  
Engineers - Architects - Environmental Planners Est. 1915



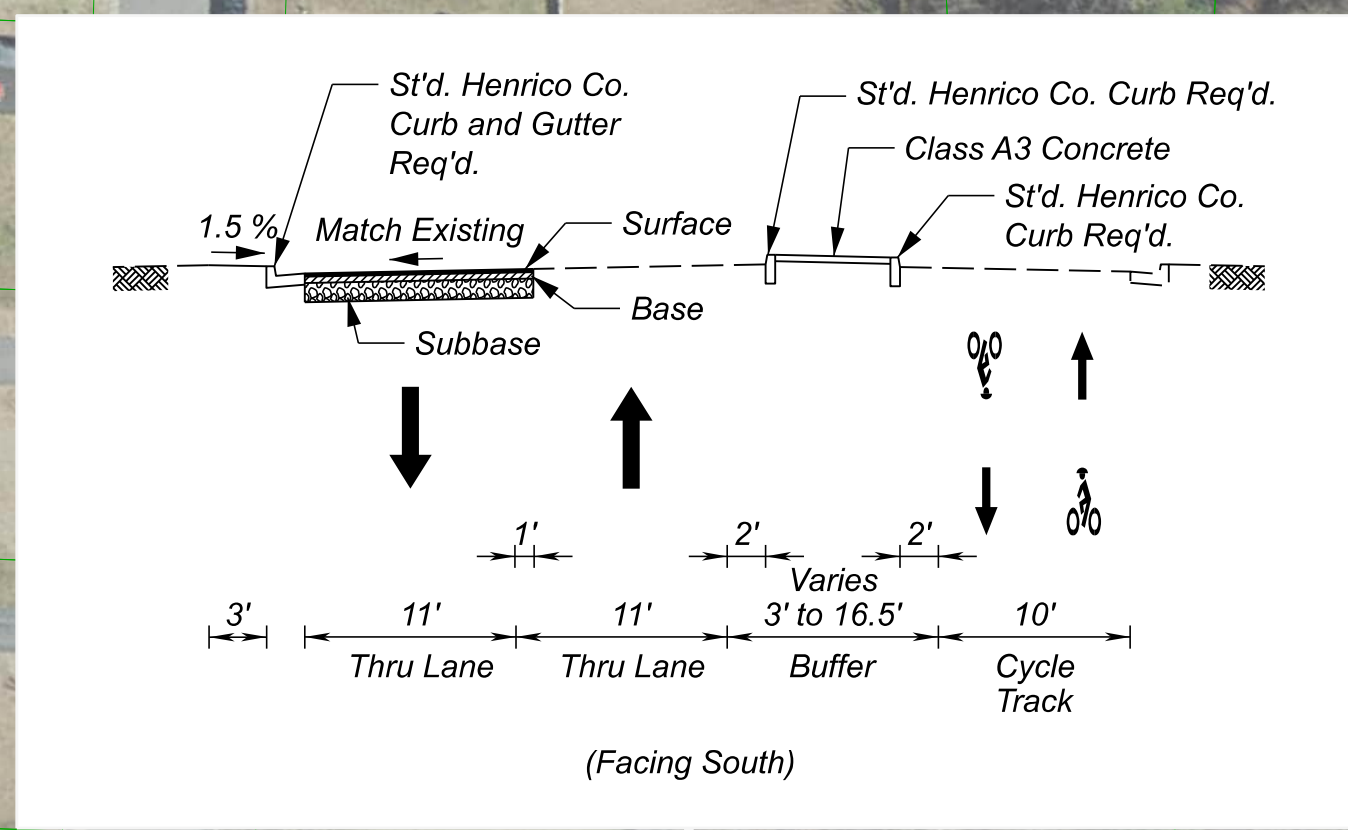
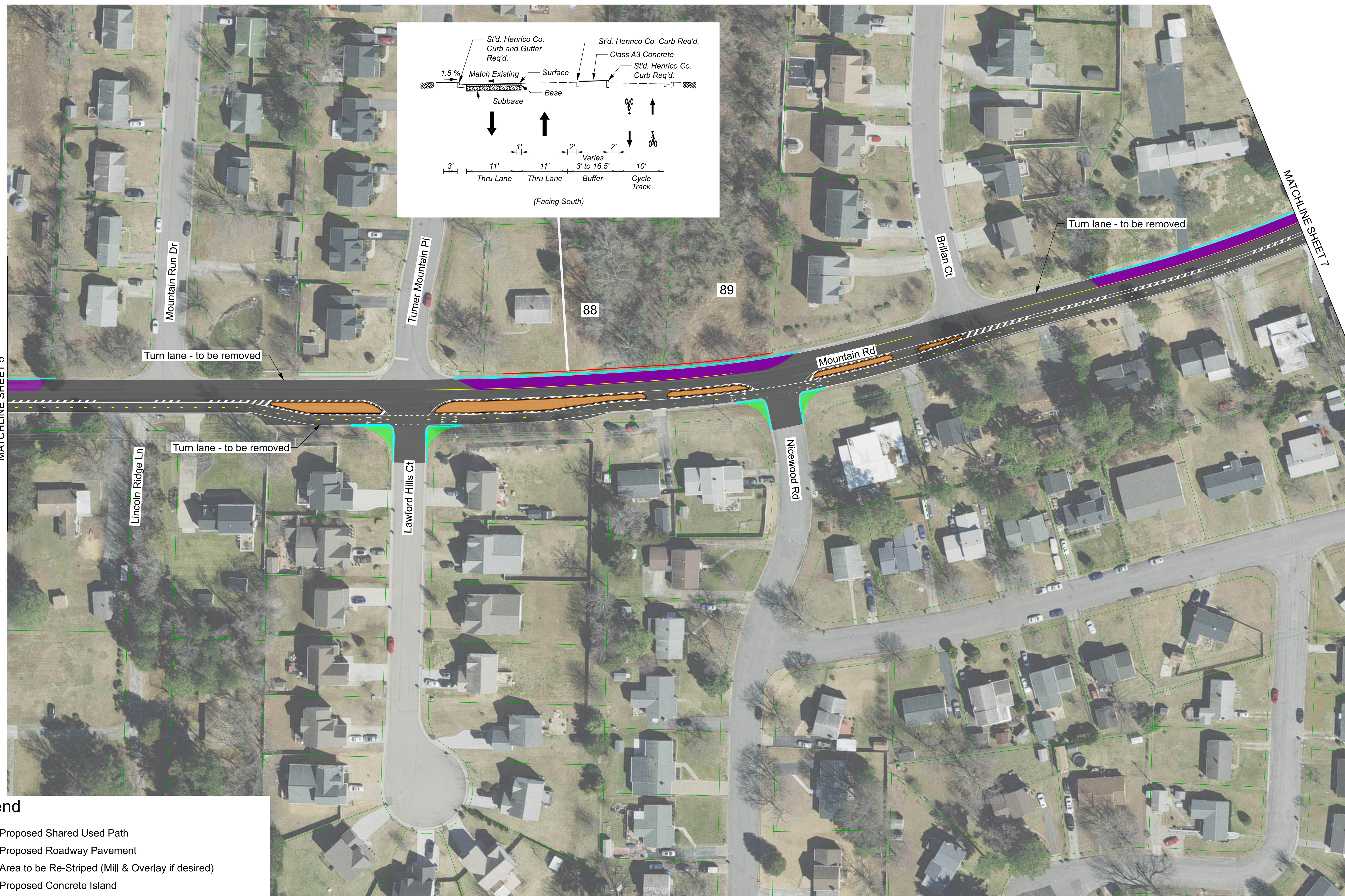

- Legend**
- █ Proposed Shared Used Path
  - █ Proposed Roadway Pavement
  - █ Area to be Re-Striped (Mill & Overlay if desired)
  - █ Proposed Concrete Island
  - █ Proposed Landscaping
  - █ Driveway Adjustment
  - █ Proposed Concrete Sidewalk
  - █ Proposed Curb
  - █ Proposed Right of Way
  - █ Existing Property Lines

**CONCEPT PLAN**

THESE PLANS ARE UNFINISHED AND UNAPPROVED AND ARE NOT TO BE USED FOR ANY TYPE OF CONSTRUCTION OR THE ACQUISITION OF RIGHT OF WAY

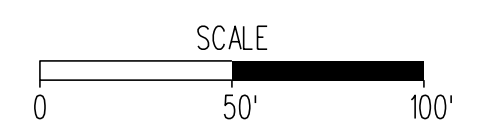
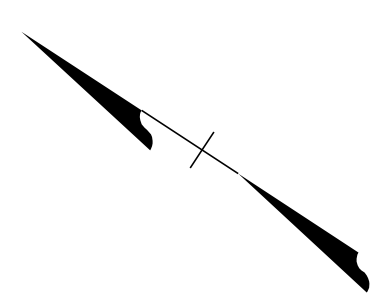

<p><b>Whitman, Requardt &amp; Associates, LLP</b>  <small>Engineers - Architects - Environmental Planners Est. 1915</small></p>	<p>MOUNTAIN RD TRAIL STUDY</p>	<p>DATE: 03/01/2023          ENGINEER: DWC          CHECKED: MSV          JOB#: XXXXX</p>	<p>MOUNTAIN ROAD TRAIL STUDY          HENRICO COUNTY, VIRGINIA</p>	<p>PLAN REVISIONS -</p>
	<p>SCALE  <b>1" = 50'</b></p>	<p>SHEET  <b>6</b></p>	<p>LONG TERM CONCEPT PLAN</p>	<p>SHEET</p>

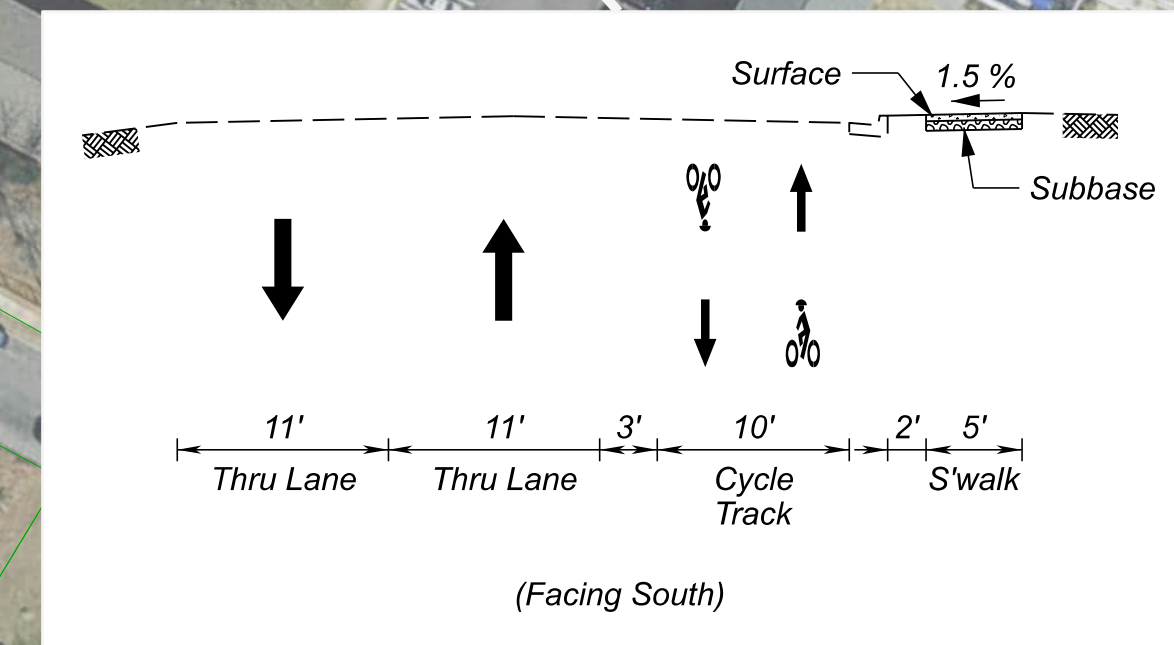
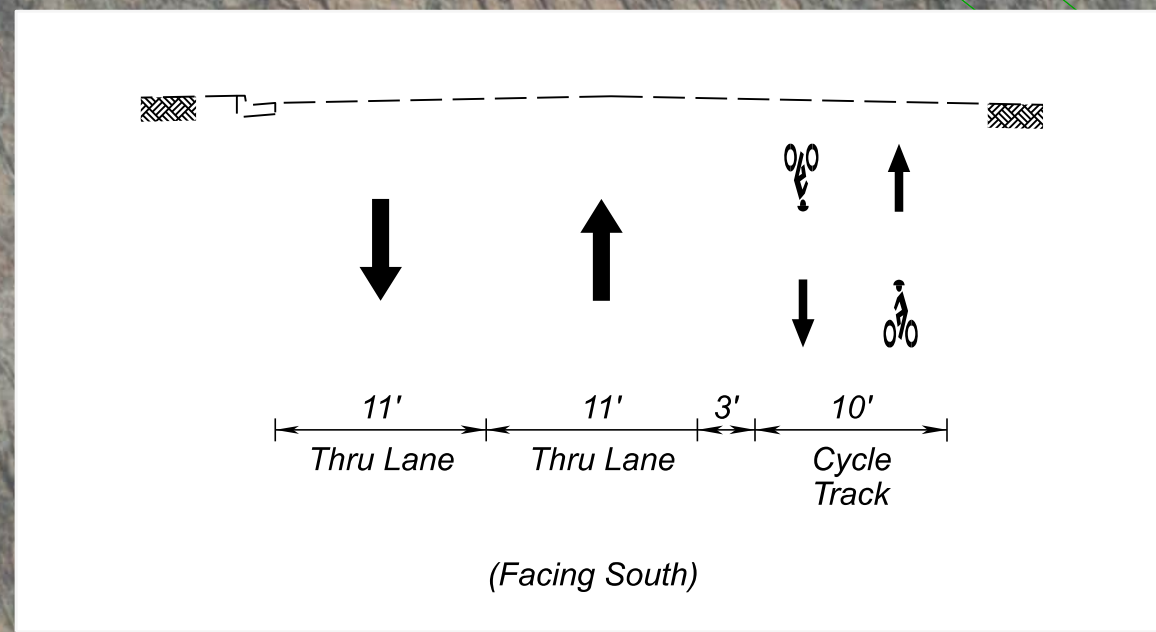
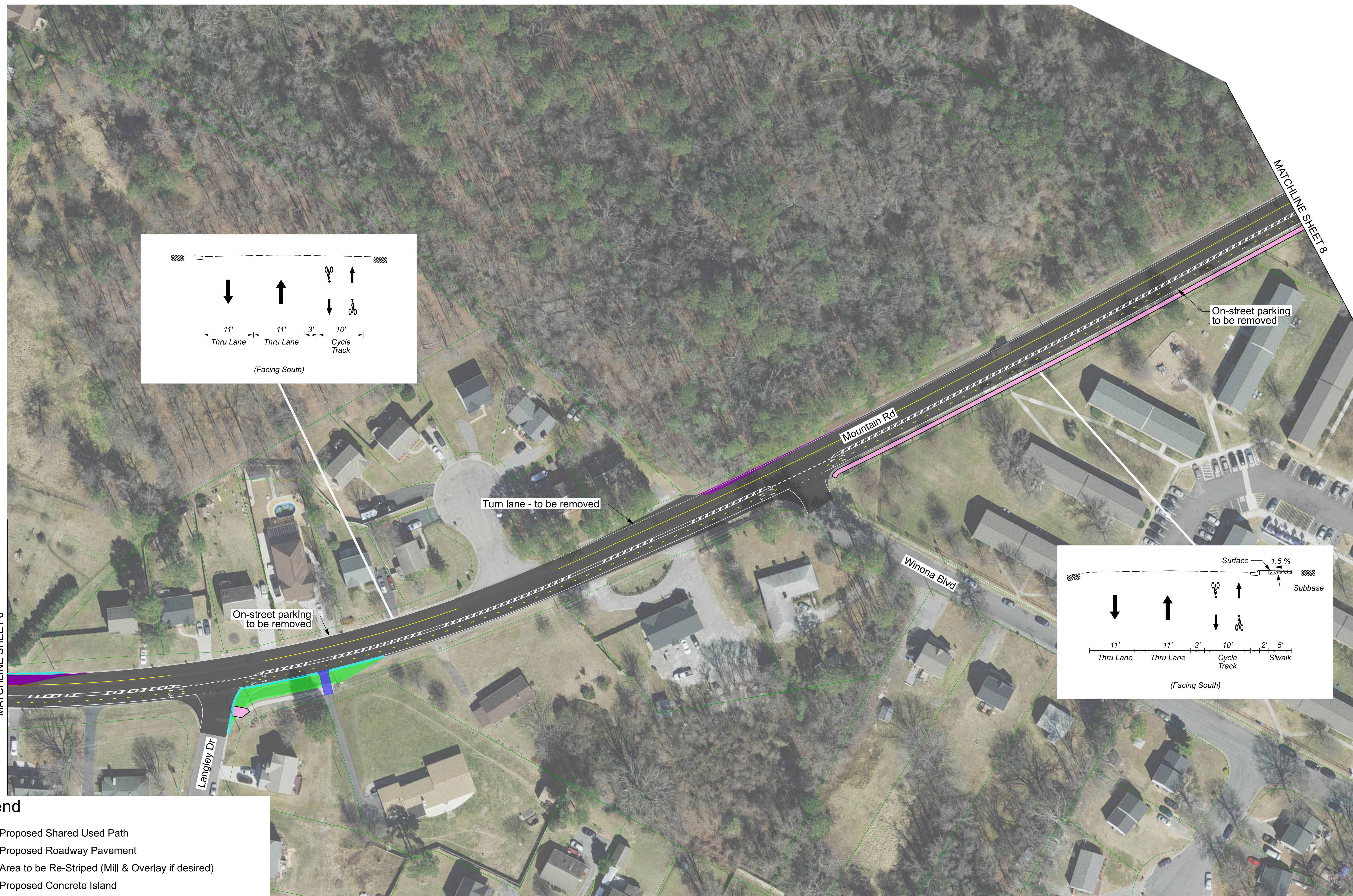

- Legend**
- █ Proposed Shared Used Path
  - █ Proposed Roadway Pavement
  - █ Area to be Re-Striped (Mill & Overlay if desired)
  - █ Proposed Concrete Island
  - █ Proposed Landscaping
  - █ Driveway Adjustment
  - █ Proposed Concrete Sidewalk
  - █ Proposed Curb
  - █ Proposed Right of Way
  - █ Existing Property Lines

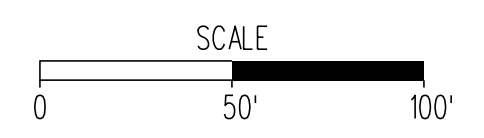
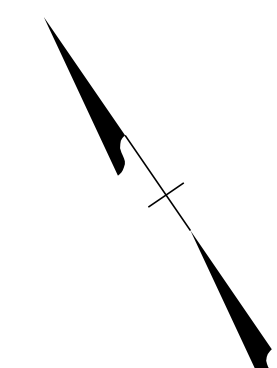

**CONCEPT PLAN**

THESE PLANS ARE UNFINISHED AND UNAPPROVED AND ARE NOT TO BE USED FOR ANY TYPE OF CONSTRUCTION OR THE ACQUISITION OF RIGHT OF WAY

PLAN REVISIONS -
SHEET 7
SCALE 1" = 50'

**MOUNTAIN ROAD TRAIL STUDY**  
HENRICO COUNTY, VIRGINIA  
**LONG TERM CONCEPT PLAN**

DATE: 03/01/2023
ENGINEER: DWC
CHECKED: MSV
JOB#: XXXXX

MOUNTAIN RD TRAIL STUDY

**Whitman, Requardt & Associates, LLP**  
Engineers - Architects - Environmental Planners Est. 1915  
**WRA**

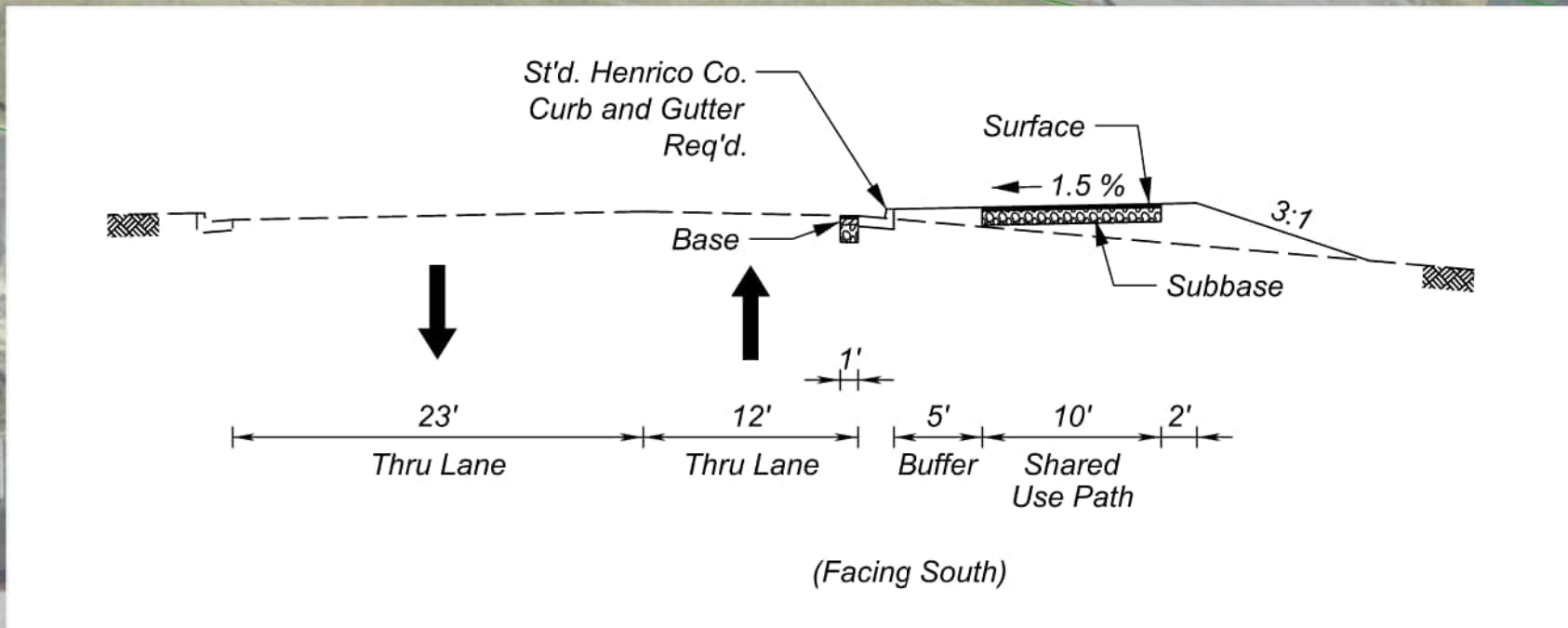
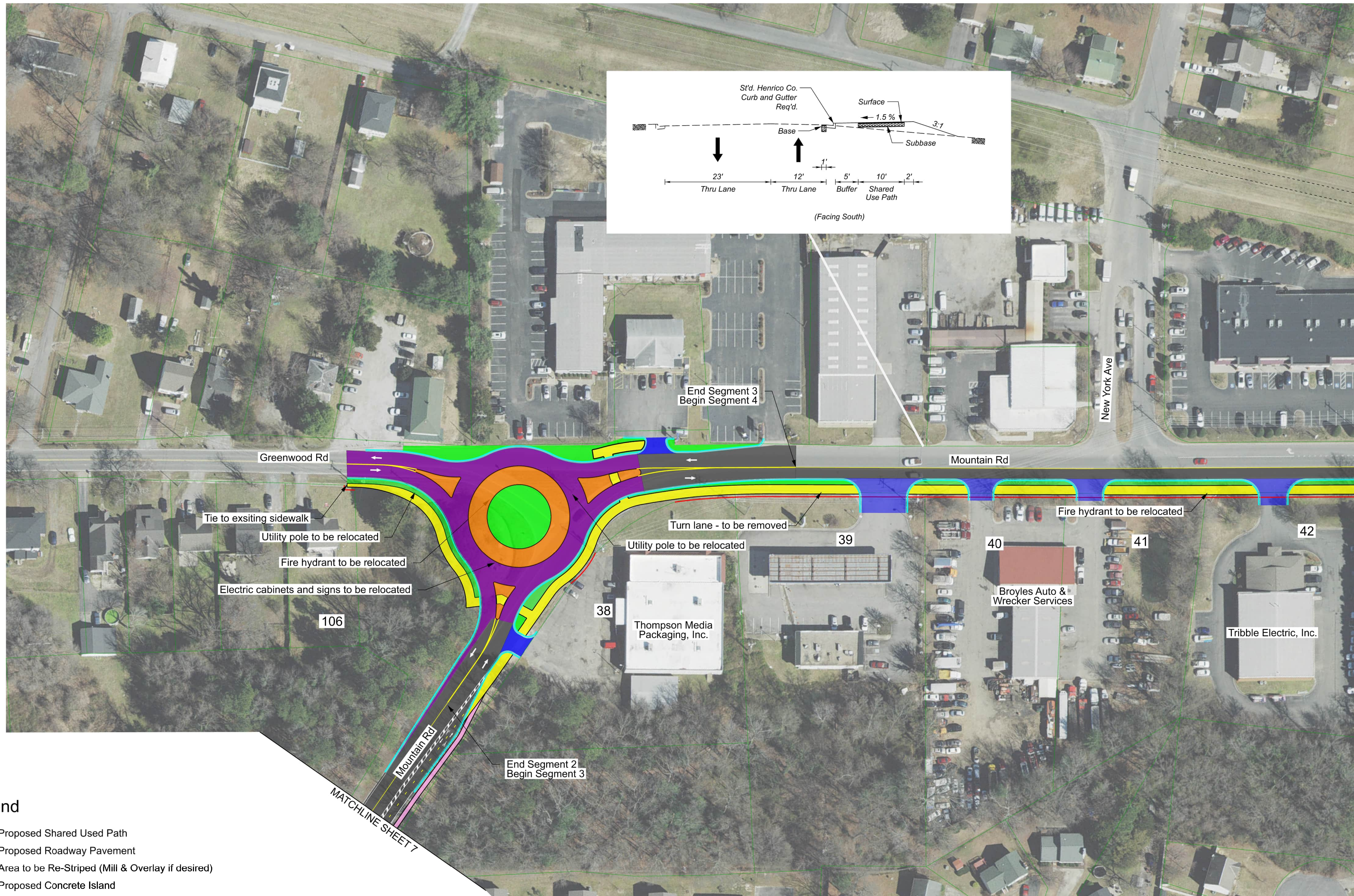

**Legend**

- Proposed Shared Used Path
- Proposed Roadway Pavement
- Area to be Re-Striped (Mill & Overlay if desired)
- Proposed Concrete Island
- Proposed Landscaping
- Driveway Adjustment
- Proposed Concrete Sidewalk
- Proposed Curb
- Proposed Right of Way
- Existing Property Lines

**CONCEPT PLAN**

THESE PLANS ARE UNFINISHED AND UNAPPROVED AND ARE NOT TO BE USED FOR ANY TYPE OF CONSTRUCTION OR THE ACQUISITION OF RIGHT OF WAY

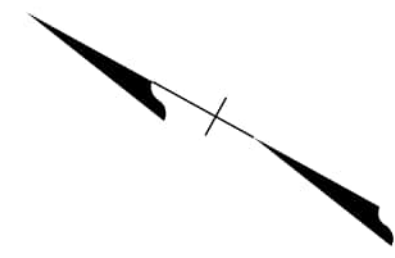

PLAN REVISIONS -
SHEET <b>8</b>
SCALE <b>1" = 50'</b>

**MOUNTAIN ROAD TRAIL STUDY**  
HENRICO COUNTY, VIRGINIA

**LONG TERM CONCEPT PLAN**

DATE: 03/01/2023
ENGINEER: DWC
CHECKED: MSV
JOB#: XXXXX

MOUNTAIN RD TRAIL STUDY

**Whitman, Requardt & Associates, LLP**  
Engineers - Architects - Environmental Planners Est. 1915

MATCHLINE SHEET 9

MATCHLINE SHEET 7

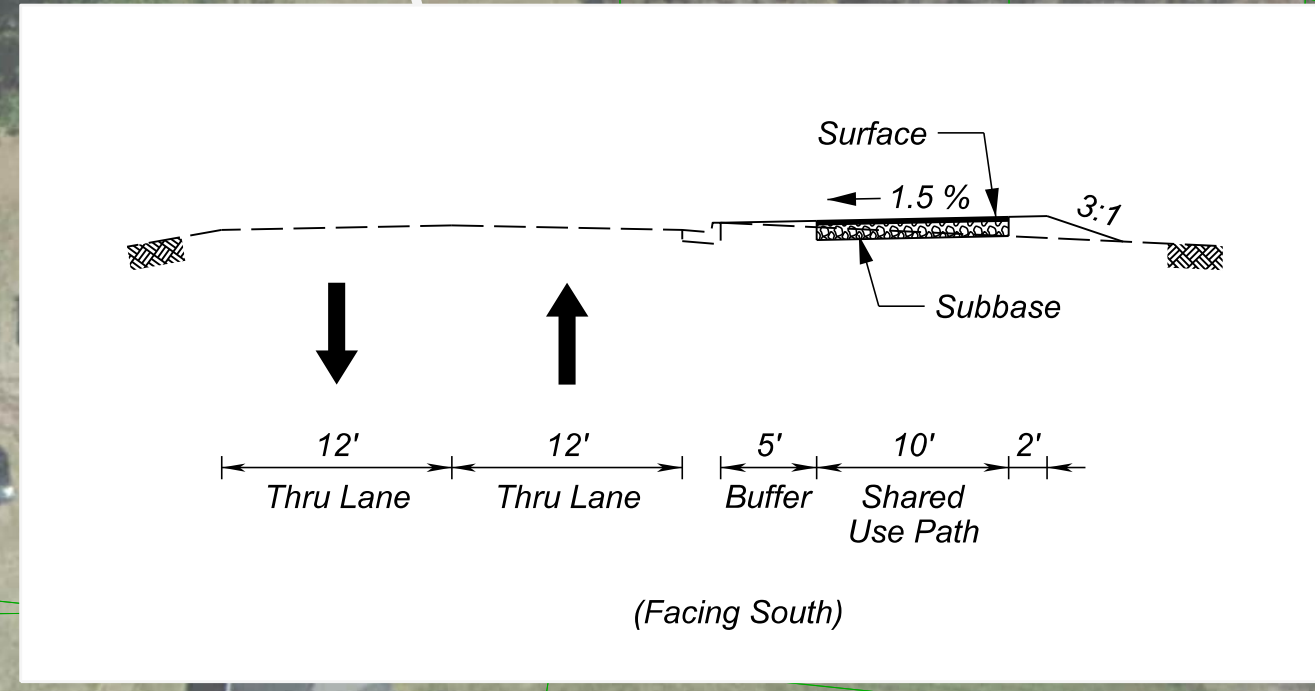
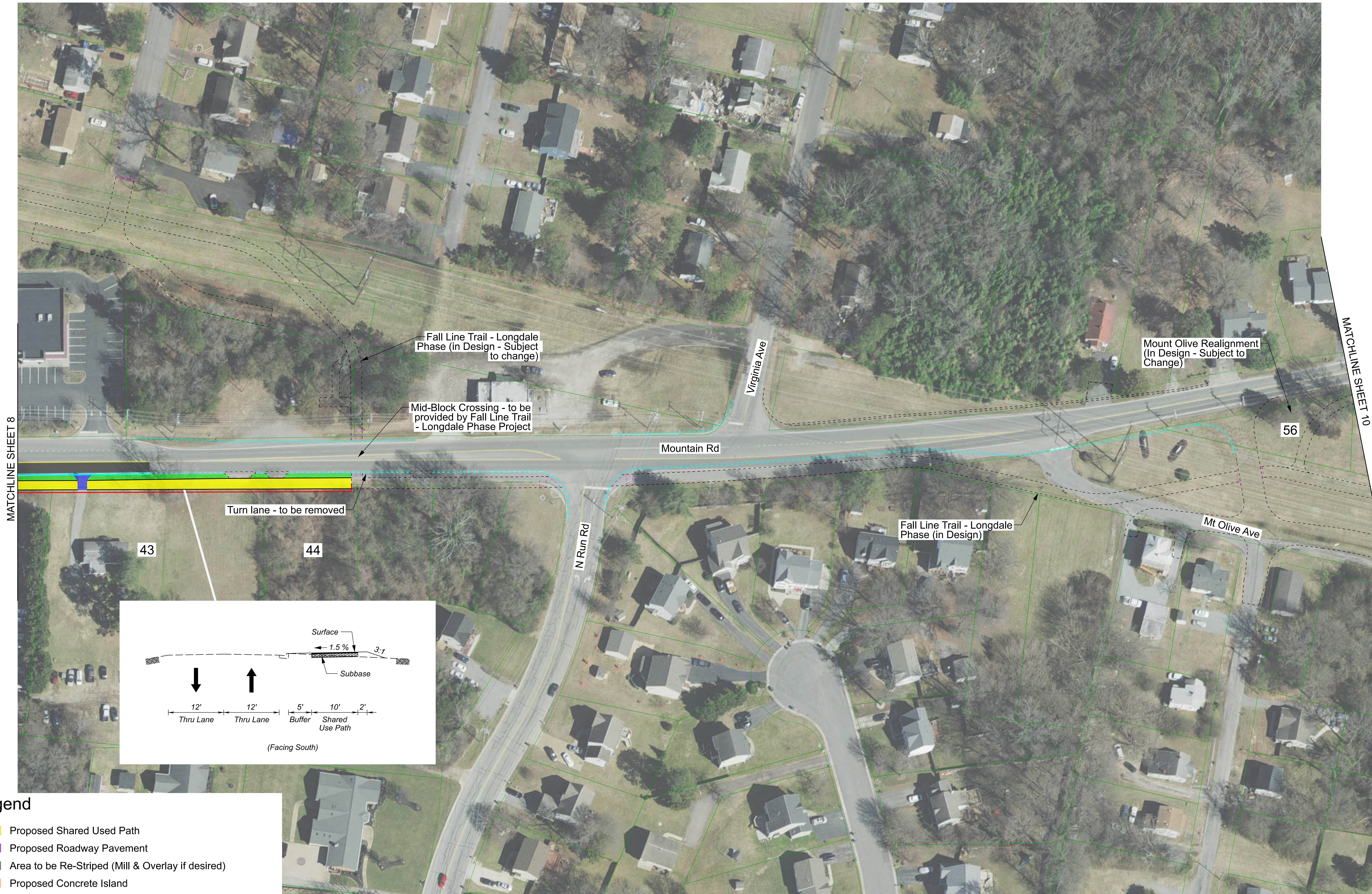

**Legend**

- Proposed Shared Used Path
- Proposed Roadway Pavement
- Area to be Re-Striped (Mill & Overlay if desired)
- Proposed Concrete Island
- Proposed Landscaping
- Driveway Adjustment
- Proposed Concrete Sidewalk
- Proposed Curb
- Proposed Right of Way
- Existing Property Lines

**CONCEPT PLAN**

THESE PLANS ARE UNFINISHED AND UNAPPROVED AND ARE NOT TO BE USED FOR ANY TYPE OF CONSTRUCTION OR THE ACQUISITION OF RIGHT OF WAY

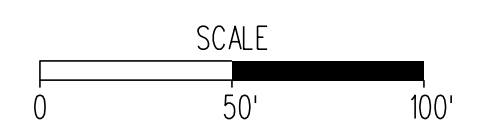
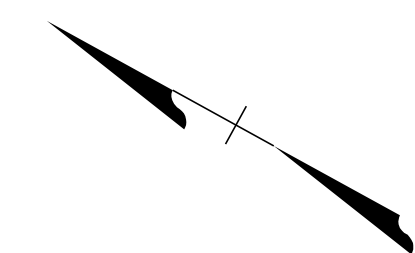

SHEET <b>9</b>	SCALE <b>1" = 50'</b>
-------------------	--------------------------

**MOUNTAIN ROAD TRAIL STUDY**  
HENRICO COUNTY, VIRGINIA

**LONG TERM CONCEPT PLAN**

DATE: 03/01/2023	ENGINEER: DWC	CHECKED: MSV	JOB#: XXXXX
------------------	---------------	--------------	-------------

MOUNTAIN RD TRAIL STUDY

**Whitman, Requardt & Associates, LLP**  
Engineers - Architects - Environmental Planners Est. 1915

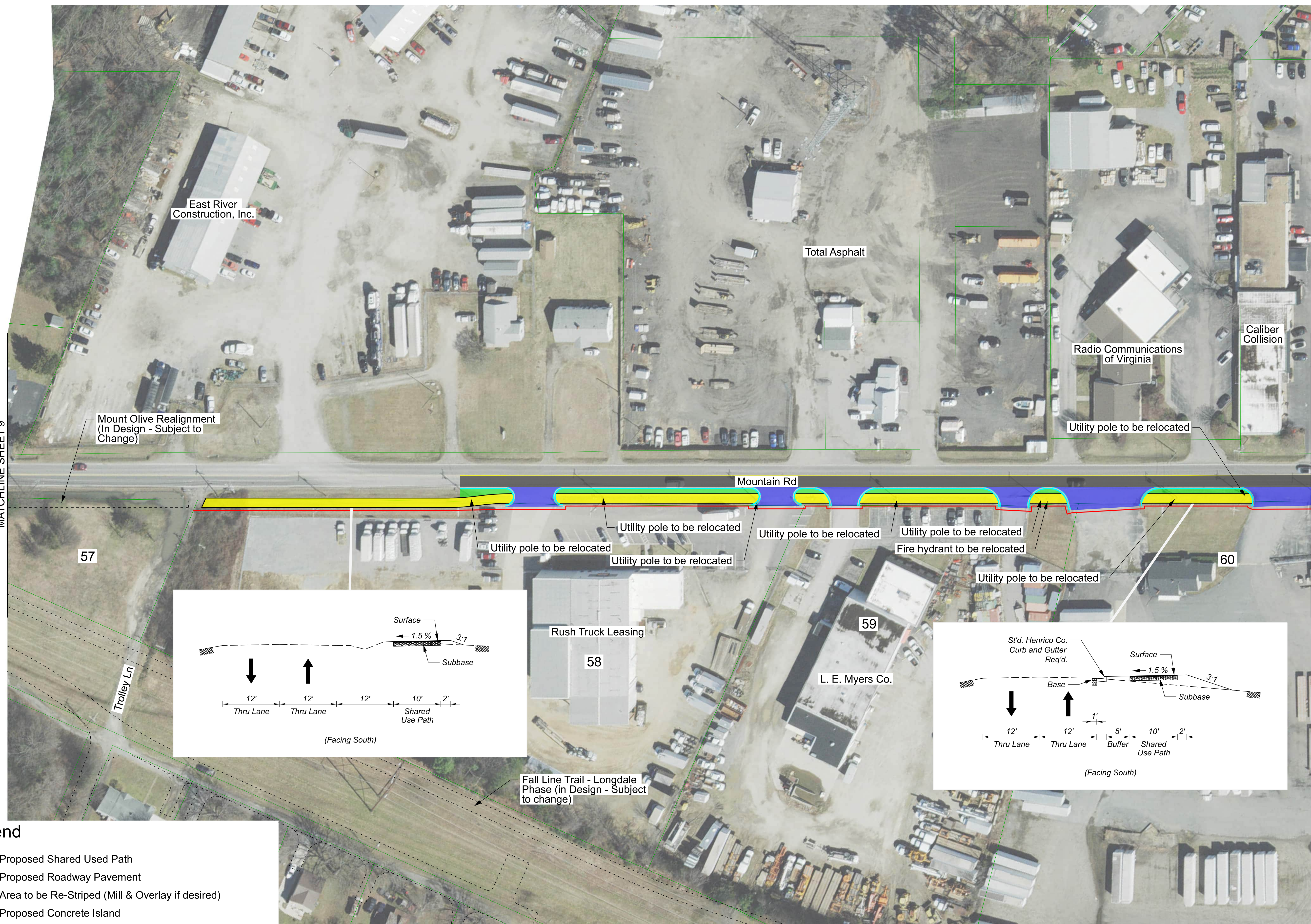

**Legend**

- Proposed Shared Used Path
- Proposed Roadway Pavement
- Area to be Re-Striped (Mill & Overlay if desired)
- Proposed Concrete Island
- Proposed Landscaping
- Driveway Adjustment
- Proposed Concrete Sidewalk
- Proposed Curb
- Proposed Right of Way
- Existing Property Lines

**CONCEPT PLAN**

THESE PLANS ARE UNFINISHED AND UNAPPROVED AND ARE NOT TO BE USED FOR ANY TYPE OF CONSTRUCTION OR THE ACQUISITION OF RIGHT OF WAY

SHEET <b>10</b>	SCALE <b>1" = 50'</b>
--------------------	--------------------------

**MOUNTAIN ROAD TRAIL STUDY**  
HENRICO COUNTY, VIRGINIA

**LONG TERM CONCEPT PLAN**

DATE: 03/01/2023	ENGINEER: DWC	CHECKED: MSV	JOB#: XXXXX
------------------	---------------	--------------	-------------

MOUNTAIN RD TRAIL STUDY

**Whitman, Requardt & Associates, LLP**  
Engineers - Architects - Environmental Planners Est. 1915



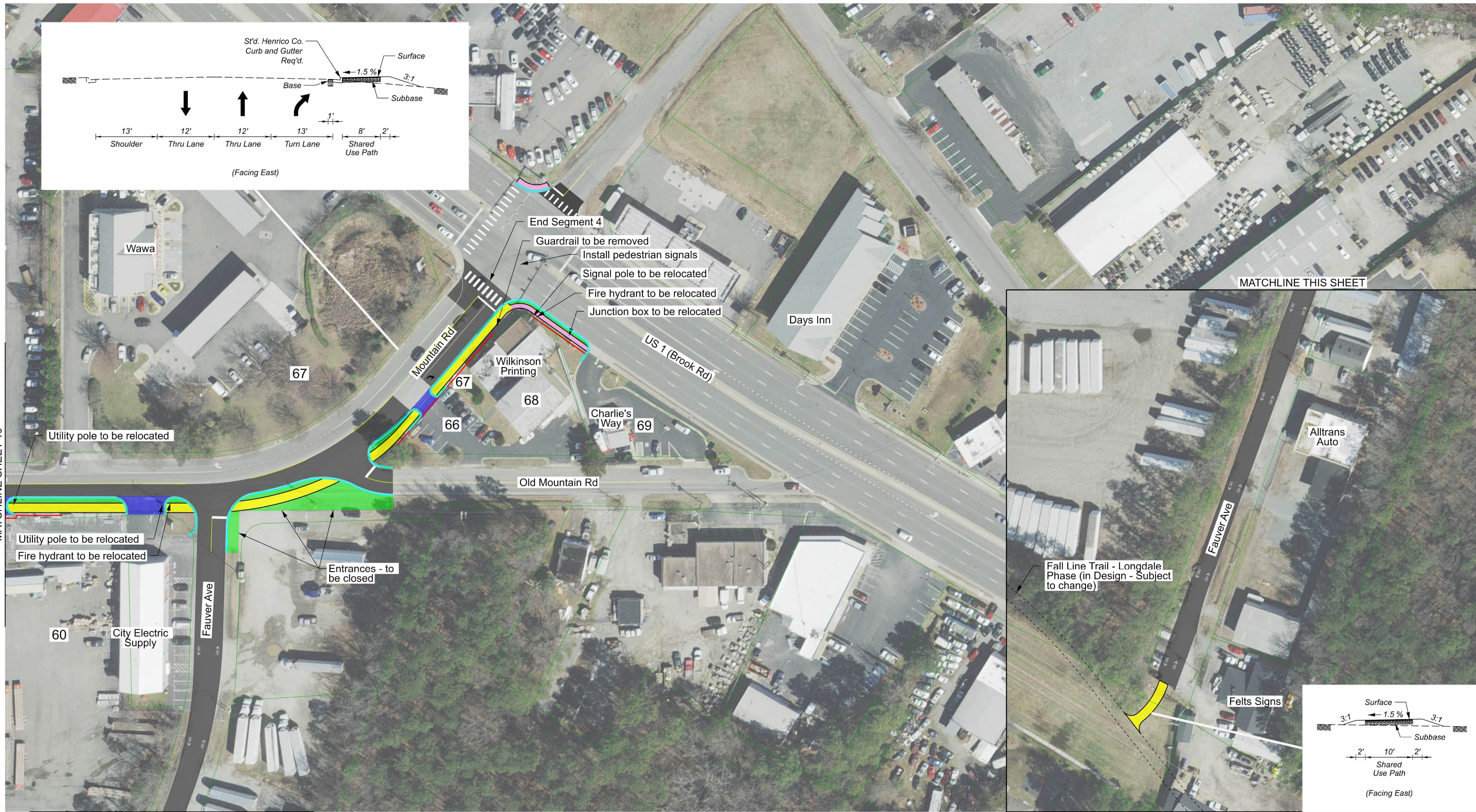

- Legend**
- Proposed Shared Used Path
  - Proposed Roadway Pavement
  - Area to be Re-Striped (Mill & Overlay if desired)
  - Proposed Concrete Island
  - Proposed Landscaping
  - Driveway Adjustment
  - Proposed Concrete Sidewalk
  - Proposed Curb
  - Proposed Right of Way
  - Existing Property Lines

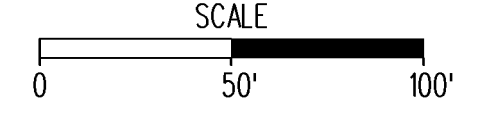
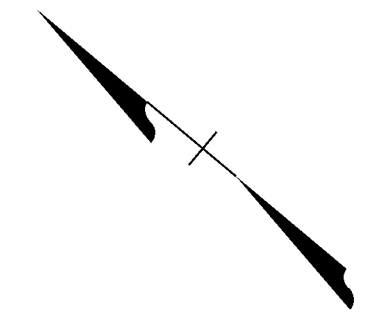

**CONCEPT PLAN**

THESE PLANS ARE UNFINISHED AND UNAPPROVED AND ARE NOT TO BE USED FOR ANY TYPE OF CONSTRUCTION OR THE ACQUISITION OF RIGHT OF WAY

PLAN REVISIONS -
SHEET 11
SCALE 1" = 50'

**MOUNTAIN ROAD TRAIL STUDY**  
HENRICO COUNTY, VIRGINIA

**LONG TERM CONCEPT PLAN**

DATE: 03/01/2023
ENGINEER: DWC
CHECKED: MSV
JOB#: XXXXX

MOUNTAIN RD TRAIL STUDY

**Whitman, Reardon & Associates, LLP**  
Engineers - Architects - Environmental Planners Est. 1915

