County of Henrico
Department of Public Works

Public Hearing - Woodman Road Improvements
Northern Segment (Terry Dr. to Mountain Rd.)

Kimley»Horn

Sheet 2

Project Location

North Arrow & Scale

SCALE
0 25' 50' 75' 100'

Legend

- Proposed Asphalt
- Proposed Grass Median
- Proposed Concrete
- Proposed Shared-use Path
- Cut / Fill — Proposed Limits of Construction
- Proposed Curb
- Proposed Curb and Gutter
- Proposed Underground Storm Sewer Pipe
- Existing Right of Way
- Existing Property Line / Existing Easement Line
- Proposed Right of Way Line
- Proposed Permanent Easement
- Proposed Temp. Construction Easement
- Proposed BMP
- Proposed Traffic Signal
- Proposed Pedestrian Signal Improvements

Contact Information

Mourad Bouhaja P.E.
Capital Projects Manager
Henrico County Public Works

4300 E. Parham Road
Henrico, VA 23228
Comments may be sent to:
BOUA000@henrico.gov

Woodman Road Improvements
Henrico County, Virginia

UPC 101463

These plans are unfinished and unapproved and are not to be used for any type of construction purpose. Kimley-Horn and Associates, Inc. assumes no responsibility for the accuracy of information shown on these plans, including right-of-way and utilities.

Imagery Courtesy of Nearmap
Copyright 2025

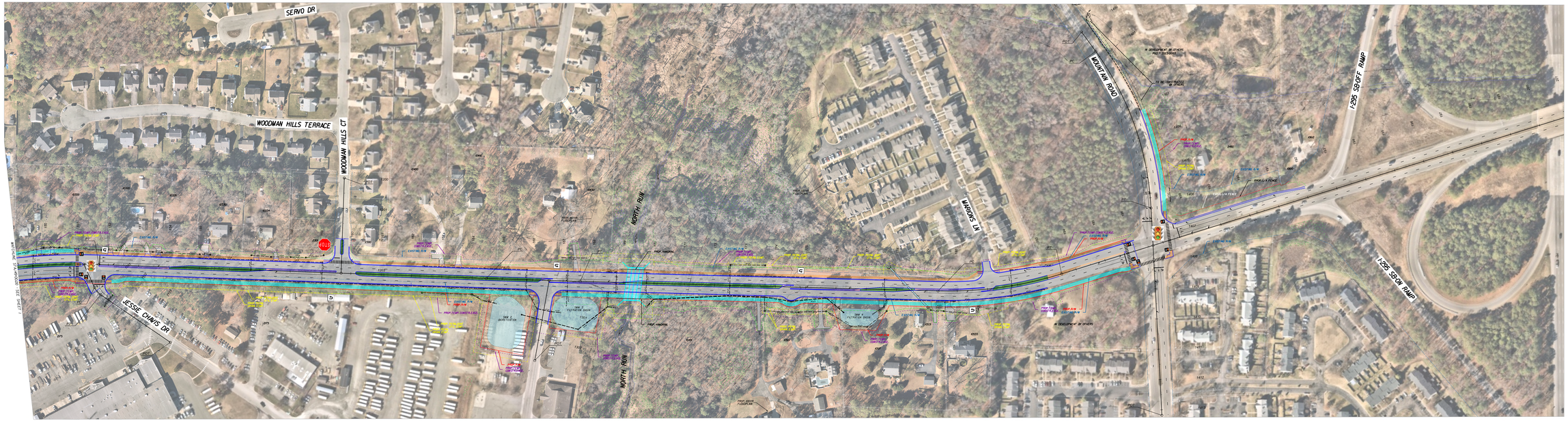
SERVO DR
WOODMAN HILLS TERRACE
WOODMAN HILLS CT
NORTH RUN
MOUNTAIN ROAD
MARIONS LN
I-295 SB OFF RAMP
I-295 SB ON RAMP
JESSIE CHANDS DR
MATCHLINE STA 14+00 SEE SHEET
SEE SHEET 3
SEE SHEET 1
SEE SHEET 3
SEE SHEET 1
SEE SHEET 3
SEE SHEET 1