

Parcels or Portions thereof identified on this sheet are within the Airport Safety Overlay District and are subject to Special Regulation

SUBJECT PROPERTY

REZ2022-00034

Zoning

Amend Proffered Conditions
(C-49C-07)

Varina District

400 Feet

PS September 2022 Ref: 833-718-6524

COMMONWEALTH OF VIRGINIA
COUNTY OF HENRICO



John A. Vithoukas
County Manager

December 20, 2022

Dorado Capital, LLC
9022 Wildtree Drive
Glen Allen, VA 23060

Re: Rezoning Case REZ2022-00034

Dear Mr. Thakker:

The Board of Supervisors at its meeting on December 13, 2022, approved your request to amend proffers accepted with C-49C-07 on Parcel 833-718-6524 located on the south line of Meadow Road at its intersection with Chartwood Drive.

The Board of Supervisors accepted the following proffered conditions, dated October 18, 2022, which further regulate the above-described property in addition to all applicable provisions of Chapter 24, Code of Henrico (Zoning Ordinance):

- 1.) **Concept Plan.** The site shall be developed similar to the attached concept plan, or as otherwise approved by the Planning Commission at the time of Plan of Development review, entitled Meadow Springs Exhibit A, by Bay Design Group Dated July 19, 2007 (see case file).
- 2.) **Pocket Park.** At least one community pocket park shall be provided and may include a gazebo-type structure, and shall include benches, an access path, and landscape treatment. The park shall be located in a community area that is easily accessible for the majority of the homeowners, and shall be maintained by the Homeowners' Association.
- 3.) **Entrance Features.** The entry feature shall be substantially similar to Exhibit B (see case file), and shall include two brick walls, one on either side of the access drive, metal fencing, and identifying signage.
- 4.) **Minimum Square Footage and Density.** Each dwelling unit shall have a minimum of 1,300 square feet of finished floor area. No more than 50 units shall be developed on the Property. A minimum lot width of 60 feet shall be provided for all lots.

- 5.) **Architectural Treatment.** All dwellings constructed on the Property shall be substantially similar in architectural style to those shown on Exhibit C (see case file), or as otherwise approved by the Planning Commission at the time of Plan of Development review. The dwellings shall be constructed of brick, stone, dryvit vinyl, hardiplank, or other permanent building material approved by the Planning Commission at the time of Plan of Development approval, and each unit shall include an attached or detached garage. If the garage is attached and is front-loading, it shall be offset behind the front face of the structure at least five (5') feet. Any detached garage shall be placed behind the main structure. Any two-car garage shall have interior dimensions of at least 18 feet in width and 20 feet in depth, clear of as-built obstructions. At least 25% of the front elevation shall be brick or stone, excluding the foundation. Roofing materials shall have a minimum twenty (20) year life and associated warranty. Vinyl siding shall have a minimum thickness of 0.042". The manufacturer's printed literature for roofing and vinyl siding shall be provided at the time of building permit application. All side elevations shall contain a minimum of two windows. No cantilevered features shall be allowed. All dwellings shall have either brick or stone foundations. If brick, the foundation shall have a minimum of seven (7) courses. Front stoops and steps shall be constructed of brick or stone. All homes shall be built on a crawl space foundation. Nothing herein shall prohibit basements from being constructed for any home.
- 6.) **Sound Suppression Measures.** Exterior dwelling unit walls that directly abut the railroad shall have a sound transmission class (STC) rating of 54 when tested in accordance with the latest edition of the Virginia Uniform Statewide Building Code which detail from the independent lab test shall be included in the building permit application.
- 7.) **Fireplace Chimneys.** The exposed portions of a chimney shall be constructed of brick or stone. The exposed portion of the flue for a direct-vent gas fireplace shall be constructed of the same material used on the adjacent façade and shall be built on a foundation that is constructed of the same material that is uses on the adjacent foundation.
- 8.) **Front Porches.** Not less than 75% of units shall have front porches. Porches shall have a minimum depth of 5 feet.
- 9.) **Driveways.** All driveways shall be exposed aggregate, stamped or smooth concrete, or asphalt.
- 10.) **Street Trees.** Street trees, with a minimum 2.5" caliper at the time of planting, shall be planted or retained, at approximately 35 foot intervals along both sides of all streets within the project. Trees acceptable for planting shall be Maple, Elm, Oak, Sycamore, and Birch, or as otherwise approved at the time of plan review.

- 11.) **Sidewalks.** Sidewalks a minimum of four (4) feet in width shall be provided along one side of the roads within the development.
- 12.) **Lighting.** Post lights shall be provided in the front yard of each lot.
- 13.) **Underground Utilities.** Except for junction boxes, meters and existing overhead utility lines or for technical or environmental reason, all utility lines shall be underground.
- 14.) **Front and Side Yards.** Sod and irrigation shall be provided for the front and side yards.
- 15.) **Protective Covenants.** Prior to conveyance of the first unit, restrictive covenants describing development controls, architectural modification standards and maintenance responsibilities for all common areas within the development, including maintenance of the entrance features, shall be recorded in the Clerk's Office of the Circuit Court of Henrico County, Virginia. In addition, there shall be a Homeowners Association of the owners of units on the property that shall be responsible for the enforcement of the restrictive covenants, including maintenance of common area, roads, and unit exteriors. The restrictive covenants shall specify the types of allowable mailboxes and lamp posts.
- 16.) **Buffers.** A fifty foot (50') natural buffer shall be maintained adjacent to the railroad track, a twenty five foot (25') natural buffer shall be maintained along the eastern and western property lines of the development, and one hundred foot (100') natural buffer shall be maintained adjacent to Meadow Road. The buffers shall be maintained as natural buffers, to the extent practicable, as determined during plan of development review, with supplemental plantings provided, if necessary, to provide buffers that meet the transitional buffer ten, per the zoning ordinance.
- 17.) **Archeological Study.** If a Phase 1 Archeological Study is required by the County of Henrico Division of Recreation and Parks at POD review, then any artifacts that are found shall be donated to the County.
- 18.) **Hours of Construction.** The hours of exterior construction including operation of bulldozers and other earth-moving equipment, shall be between 7:00 a.m. and 7:00 p.m., Monday through Friday, and 8:00 a.m. and 5:00 p.m., on Saturday and Sunday, except in emergencies or where unusual circumstances require extending the specific hours in order to complete work, such as concrete pours or utility connections. Signs, in both English and Spanish, stating the above-referenced provisions shall be posted and maintained at all entrances to the property prior to any land disturbance activities thereon.

- 19.) **Flood Plain Areas.** The applicant shall file an application for C-1 zoning for the areas within the property that lie within the 100-year floodplain, unless such areas are needed for roads, access ways, or other purposes approved or required by the Planning Commission or any other governmental body or official, prior to final subdivision approval.
- 20.) **Streets.** Community streets for the development shall be public and designed to the Henrico County Design Standards.
- 21.) **Severance.** The unenforceability, elimination, revision or amendment of any proffer set forth herein, in whole or in part shall not affect the validity or enforceability of the other proffers or the unaffected part of any such proffer.
- 22.) **Wiring for Generators.** Houses will be wired to accept auxiliary generator connections in the event homeowner chooses to install a generator.

The Planning Department has been advised of the action of the Board of Supervisors and will revise its records.

Sincerely,

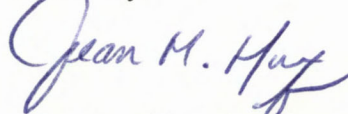

John A. Vithoukas
County Manager

pc: Meadow Road Development, LLC
Mark Baker, Baker Development Resources
Director, Real Estate Assessment
Henrico County Public Schools

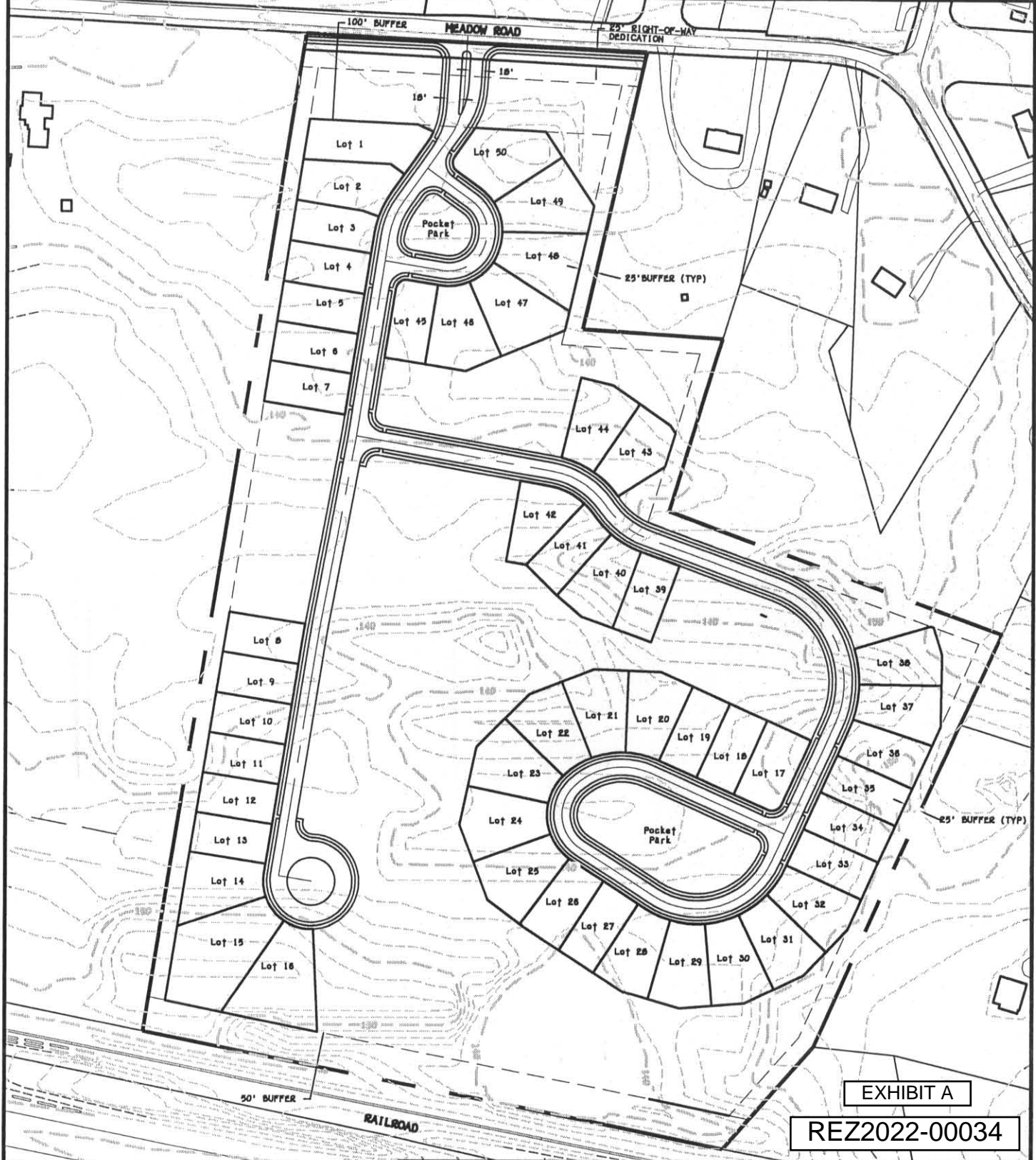

EXHIBIT A

REZ2022-00034

Meadow Springs
Exhibit A
 July 19, 2007
 Scale: 1"=200'

COMP: DLC	RICHMOND 9415-A ATLEE COMMERCE BLVD ASHLAND, VIRGINIA 23005 804-550-4855 (F) 804-550-4857
CAD: RC	MIDDLE PENINSULA 5690 PARKWAY DRIVE GLOUCESTER, VIRGINIA 23061 804-693-2993 (F) 804-693-5596
CHECKED: DLC	NORTHERN NECK 812 RAPPAHANNOCK DRIVE WHITE STONE, VIRGINIA 22578 804-436-8425 (F) 804-436-8427 www.baydesigngroup.com
JN: 07175	
FILED: 07175HEN	



BAY
 design group

Engineering Surveying & Land Planning

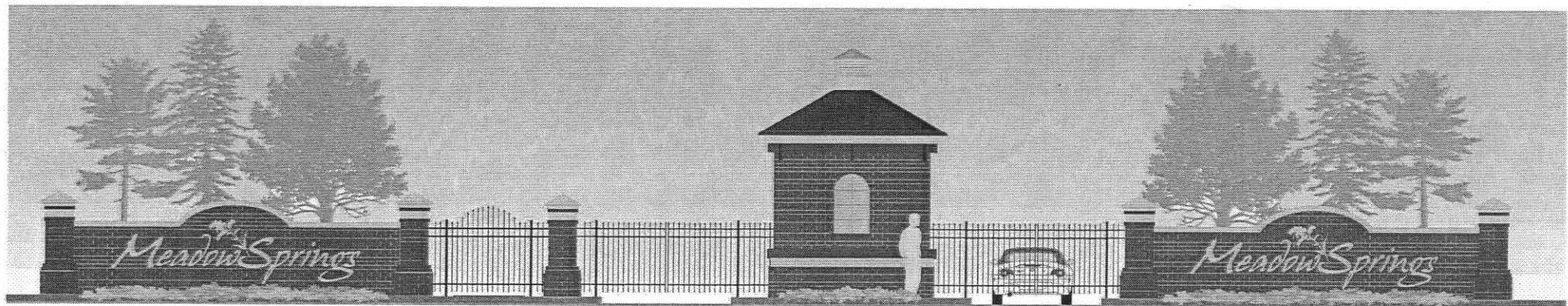

 2802 Governors Center Dr
Rushville, IN 47159
P: 800-422-2296
T: 800-422-2218
www.yardusa.com

M E A D O W S P R I N G S E N T R A N C E I D

Wall is approach 14' high x 22' wide, with gilded 2 1/2" lips

Scale: 1/8" = 1'-0"

This drawing was created and supplied by Groundscape & Design.
It may be used, or reproduced in part or whole, without the written consent of Groundscape & Design.

REZ2022-00034

EXHIBIT B





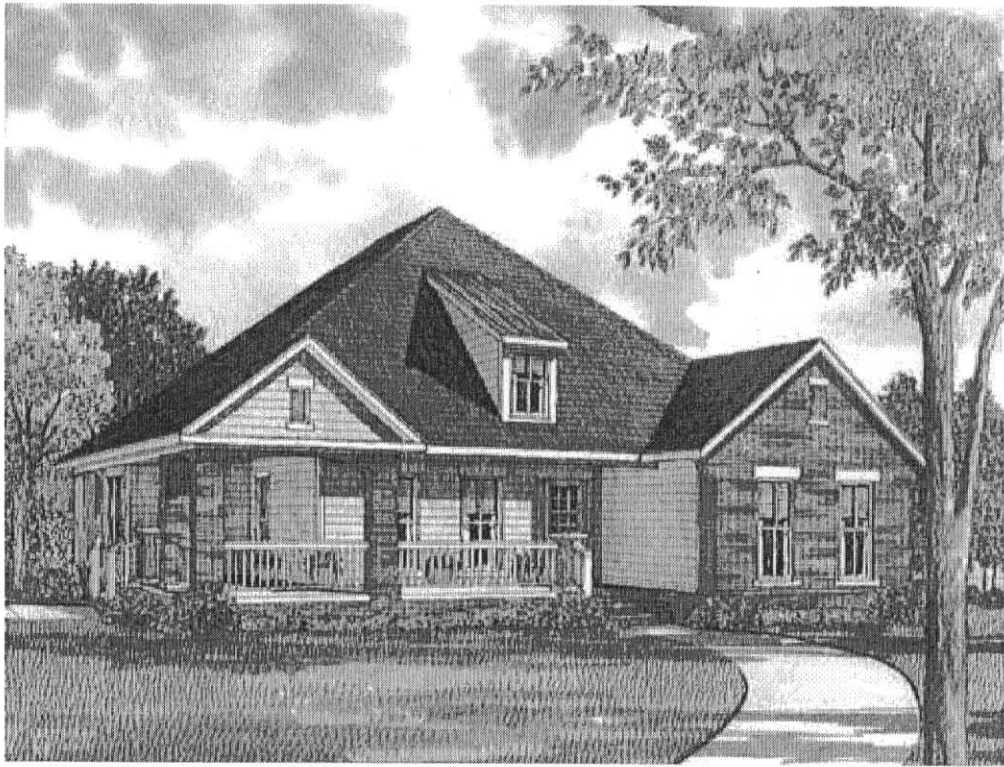



REZ2022-00034

EXHIBIT C

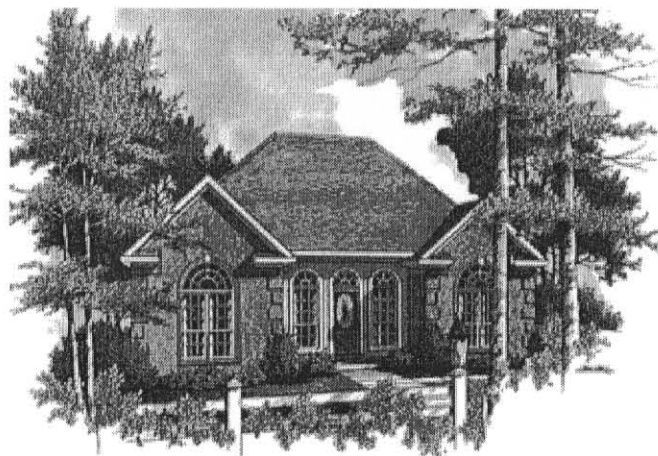



REZ2022-00034

EXHIBIT C