

**Henrico County Flood Map Revision**  
 [Insert Project Name]  
 [Insert Date]

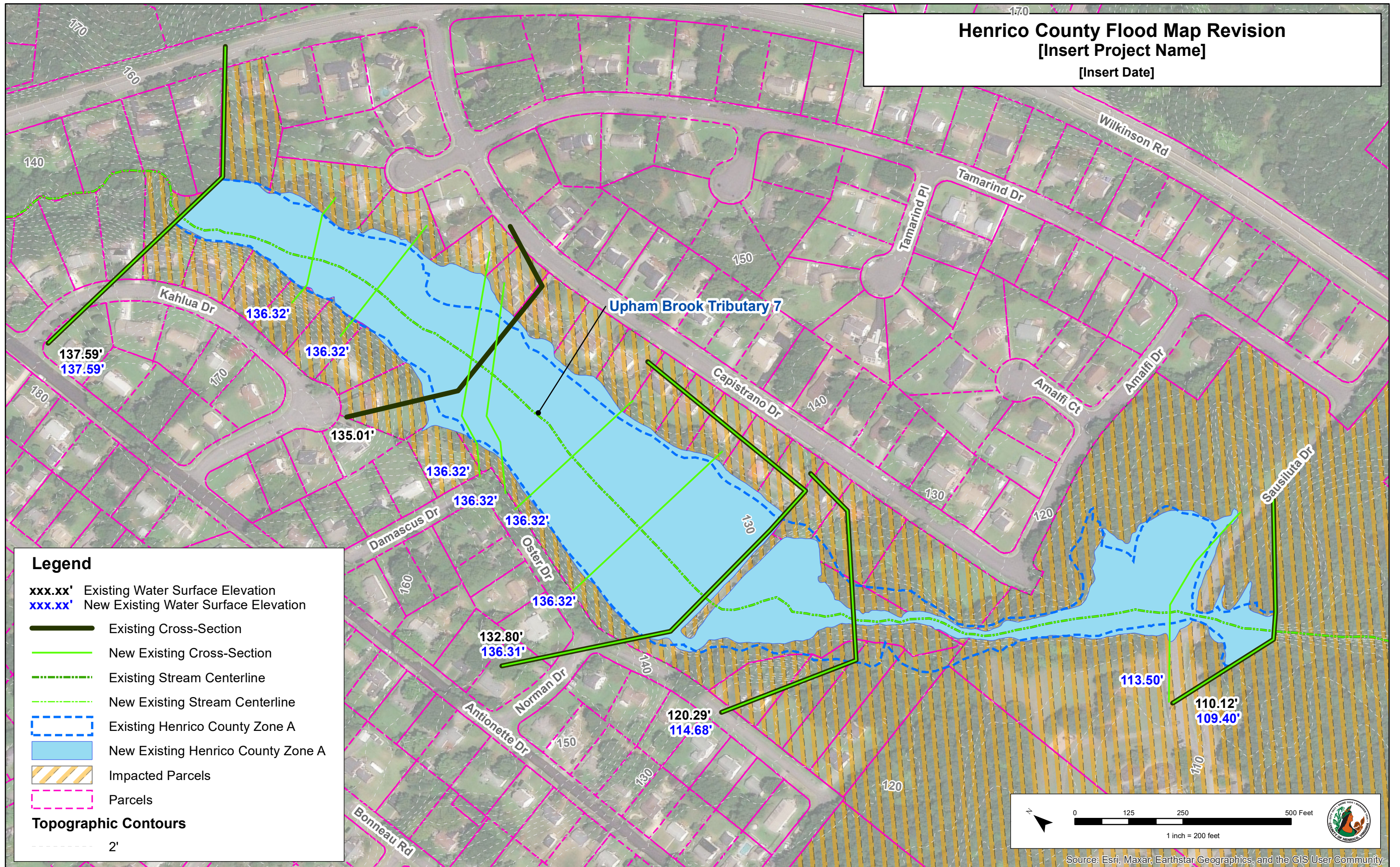

**Legend**

- xxx.xx' Existing Water Surface Elevation
- xxx.xx' New Existing Water Surface Elevation
- Existing Cross-Section
- New Existing Cross-Section
- Existing Stream Centerline
- New Existing Stream Centerline
- Existing Henrico County Zone A
- New Existing Henrico County Zone A
- Impacted Parcels
- Parcels
- Topographic Contours**
- 2'

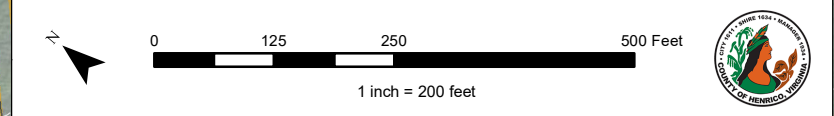

Source: Esri, Maxar, Earthstar Geographics, and the GIS User Community